



FINAL ASBESTOS REPORT

AO ^{4 FEBRUARY} 2024

SCIOTO VALLEY CTC 951 VERN RIFFE DRIVE
LUCASVILLE, OHIO 45648

CONDUCTED

24 - 26 JANUARY 2024



SUBMITTED TO:
Mr. Tyler Storey
Scioto County CTC
951 Vern Riffe Drive
Lucasville Ohio 45648

SUBMITTED BY:
Mr. James Jones, Owner
Home Commercial Inspections, LLC
715 Shawan Fall Drive Dublin, Ohio 43017
www.hcinspectors.com



4 February 2024

Mr. Tyler Storey
Scioto County CTC
951 Vern Riffe Drive Lucasville Ohio 45648
RE: Asbestos Sampling and Report – Scioto Valley CTC, Lucasville, Ohio 45648

Dear Mr. Tyler Storey:

BACKGROUND INFORMATION AND EXECUTIVE SUMMARY

Home Commercial Inspections LLC (hereinafter HCI) was contacted to perform a full asbestos inspection in accordance with the Asbestos Hazard Emergency Response Act (AHERA) for the Scioto Valley CTC, located at 951 Verne Riffe Drive, Lucasville, Ohio 45648.

1.0 FINDINGS AND OBSERVATIONS

HCI conducted the AHERA inspection at Scioto Valley CTC from 24 - 26 January 2024 at the four (4) distinct buildings associated with Scioto Valley CTC

1.2 Schulte and Connector Building – Scioto Valley CTC

No ACM was identified for any of the suspect materials sampled, which included 12"x12" floor tile, ceiling tile, wall systems, sink undercoating, pipe end mastic, and drywall / joint compound. A complete report summarizing the results are included under Attachment No. 2

1.4 Annex Building – Scioto Valley CTC

No ACM was identified for any of the suspect materials sampled, which included 12"x12" floor tile, ceiling tile, and drywall / joint compound. A complete report summarizing the results are included under Attachment No. 4.

1.1 Taylor Building – Scioto Valley CTC

No asbestos containing material (ACM) was identified for any of the suspect materials sampled, which included 12"x12" floor tile, ceiling tile, drywall / joint compound. A complete report summarizing the results are included under Attachment No. 1.

1.3 Reiser T and I Building – Scioto Valley CTC

No ACM was identified for any of the suspect materials sampled, which included 12"x12" floor tile, ceiling tile, pipe end mastic, and drywall. A complete report summarizing the results are included under Attachment No. 3.

2.0 CONCLUSION AND RECOMMENDATIONS

No ACM was detected in any of the materials sampled for those four (4) individual buildings at Scioto Valley CTC, no asbestos abatement is required. If during future renovation efforts (demolition), if new materials are identified that were concealed and not visible during this inspection, these materials will also need assessed for the possible presence of ACM.

Home Commercial Inspections LLC appreciates the opportunity to provide you with our asbestos sampling services and management.

If you have any questions regarding the information contained in this report or need further assistance please contact our office at (614)702-6824 or email jamesjones@hcinspectors.com.

Sincerely yours,

Home Commercial Inspections LLC



JAMES JONES

**ASBESTOS HAZARD EVALUATION
SPECIALIST ES546139 LICENSE NUMBER**

EXPIRATION DATE 1 -28- 2025

ATTACHMENTS

- 1..... FFE Plan Conector Addition
- 2..... Taylor
- 3..... T&I Building
- 4..... Reiser
- 5..... Schulte



ASBESTOS MATERIAL SURVEY

AT Scioto County CTC Taylor Building

951 Vern Riffe Drive Lucasville, Ohio 45648

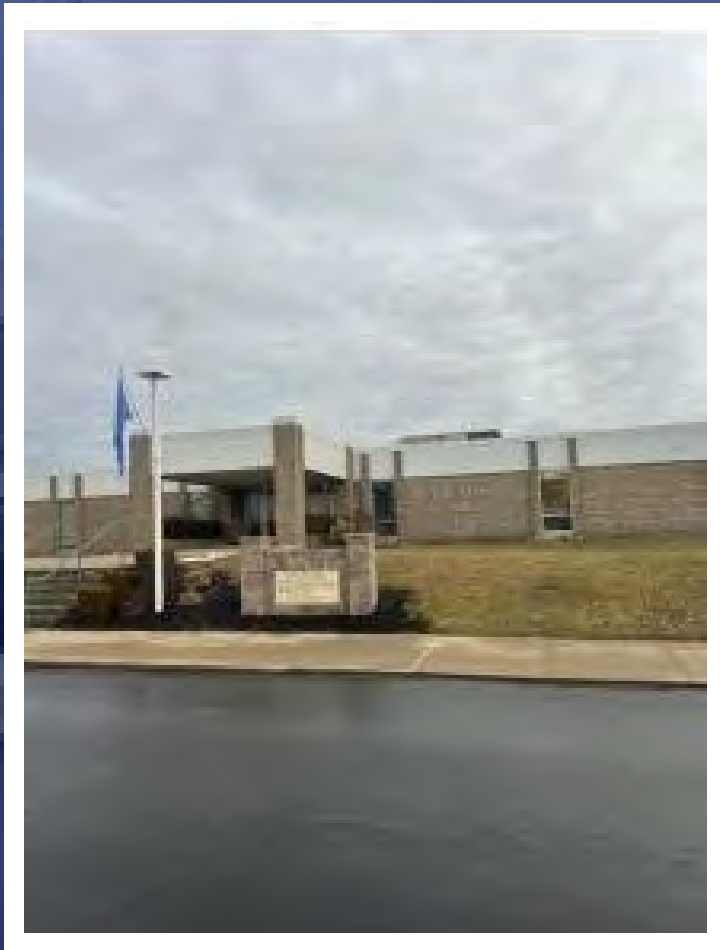

Date: January 29, 2024
Job Number: HES24-2014

CONDUCTED FOR:

Taylor Building 951 Vern Riffe
Drive Lucasville, Ohio 45648

A copy of this report must be maintained on
site during asbestos abatement as per revised

OAC 3701-34-04 0 (2)

Effective November 13, 2014

Asbestos Survey of:

Taylor Building
951 Vern Riffe Drive
Lucasville, Ohio 45648

CONTACT PERSON:

James Jones
Cell Phone: (614)702-6824
E-Mail: jamesjones@hcinspectors.com

INTRODUCTION

We appreciate your consideration of **Home Commercial Inspections** and are looking forward to working with you. We are committed to the highest ethics and integrity. We exist to serve our customers and to earn their trust, confidence and repeat business.

SCOPE OF WORK

As authorized by Tyler Storey, on January 24, 2024, James Jones, Bounsy Keohaname and Shane Holstein with **Home Commercial Inspections** performed an asbestos survey in the Anex Building, Reiser T & I Building, Schulte Building, Connector & Taylor Building located at 951 Vern Riffe Drive in Lucasville, Ohio 45648.

Mr. Keohaname are certified Ohio Department Of Health Asbestos Hazard Evaluation Specialists (Bounsy Keohaname License Number ES35046, Shane Holstein License Number ES34325). The purpose of this survey is to sample suspect materials for asbestos before the renovation.

This survey is consistent with the requirements of 40 CFR (Code of Federal Regulations) 61, subpart M, "National Emission Standard for Asbestos" (NESHAP regulations) prior to a planned standard practice burn, demolition or renovation project. Building owners and employers must comply with 40 CFR 61 subpart M, EPA rules governing asbestos handling and waste disposal in building demolition and renovation. We will also collect bulk samples for asbestos in accordance with the regulation adopted by U.S EPA pursuant to Title II of the Federal Toxic Substances Control Act found in 40 CFR Part 763.86.

Building Description

The Taylor Building is a two story building with concrete block built in 1971 and had a full building remodeled in 2007 — 2008. The roof has a new BUR roof system. The building is currently occupied and in use, prior to planned demolition/renovation or work efforts, a review of existing documentation is recommended to determine if additional materials may require assessment.

Materials observed from the initial walkthrough consist of the following

Drywall/Joint Compound, Floor tile/Mastic, Fiberglass insulation, Ceiling tile, Exterior metal panels



Bulk Sample Testing

The following items were tested for asbestos:

SAMPLE	*HSN	TAYLOR BUILDING DESCRIPTION & LOCATION	ASBESTOS %	CATEGORY
1A	1	12x12 floor tile – Rm 234	NAD	N/A
1B	1	Mastic	NAD	N/A
2A	1	12x12 floor tile – Rm 234	NAD	N/A
2B	1	Mastic	NAD	N/A
3	2	Ceiling tile - Hallway	NAD	N/A
4	2	Ceiling tile - Hallway	NAD	N/A
5A	3	Drywall/compound – Men's RR	NAD	N/A
5B	3	Compound	NAD	N/A
6A	3	Drywall/compound – Men's RR	NAD	N/A
6B	3	Compound	NAD	N/A
7A	3	Drywall/compound – Lower level corridor	NAD	N/A
7B	3	Compound	NAD	N/A
8A	3	Drywall/compound – Lower level corridor	NAD	N/A
8B	3	Compound	NAD	N/A
9	4	12x12 floor tile - Hallway	NAD	N/A
10	4	12x12 floor tile - Hallway	NAD	N/A
11	5	Ceiling tile - Hallway	NAD	N/A
12	5	Ceiling tile - Hallway	NAD	N/A

Homogeneous Sample Numbers

1.12x12 floor tile, 2. Ceiling tile, 3. Drywall/compound, 4. 12x12 tile, 5. Ceiling tile

Notes: (1) Asbestos Containing Materials as defined by EPA/NESHAP regulations
 (2) OSHA regulations address materials containing any amount of asbestos

Conclusions & Recommendations

There were no asbestos-containing materials detected. No asbestos abatement is required.



Non ACM Exterior Panels



Non ACM Wall System



Non ACM Ceiling Tiles



Non ACM 12x12 Floor Tile



Non ACM Pipe Insulation



Above Ceiling Non ACM



Regulations Information

According to OSHA Construction Industry Asbestos Standard contractors performing activities that disturb ACM, regardless of the amount involved are required to follow the Asbestos Standard governing workers exposed to asbestos.

Ohio Department of Health requires a 10 day notification period if asbestos building materials that are to be disturbed are more than 50 linear feet of 50 square feet. Also Ohio Administrative Code Chapter 3701-34-02 regulations require those who remove more than 50 linear feet or 50 square feet of friable ACM (or non-friable ACM, which may become friable if disturbed) to be properly licensed by the Ohio Department of Health.

Ohio Environment Protection Agency requires a 10 day notification period if asbestos building materials that are to be disturbed are more than 260 linear feet or 160 square feet. Notification of building demolition, regardless of whether ACM is present, to Ohio EPA is required at least 10 working days prior to a planned demolition.

Category I non-friable ACM such as roofing were not sampled. According to EPA regulations, these materials can be assumed category 1 ACM. In their present, non-friable form they are not considered regulated ACM (RACM) by the EPA. They can be left in place during demolition (non-burning), and in a non-friable form these materials would not be subject to NESHAP waste disposal regulations. The demolition contractor must note the quantity of these materials on the EPA notification form. If a facility is to be used as a practice burn then all asbestos including category 1 ACM has to be removed prior to the practice burn.

Methodology

The EPA regulations require that the sample location be randomly selected. Suspect asbestos building materials were identified and samples of each type were taken from homogeneous areas. The number of sampled taken of each surfacing building material was procured according to the "3, 5, 7 rule"

Disclaimer

Concealed materials, which may be present beneath solid floors, above solid ceilings and between solid walls, if any, were not accessible for observation or sampling. During renovations if other materials are found please call for additional sampling.

Any questions or clarifications, please contact James Jones @ (614) 702-6824.

James Jones
JAMES JONES

ASBESTOS HAZARD EVALUATION
SPECIALIST ES546139 LICENSE NUMBER

EXPIRES: 1/28/2024

BOUNSY KEOHANAME

OHIO ASBESTOS HAZARD
EVALUATION SPECIALIST ES35046

EXPIRES: 1/22/2024

SHANE HOLSTEIN

OHIO ASBESTOS HAZARD
EVALUATION SPECIALIST ES34325

EXPIRES: 3/9/2024

FLOOR PLAN & SAMPLE LOCATIONS

Home Commercial Inspections

(CT) Ceiling Tiles - Throughout
(FT) Floor Tiles - Throughout
Metal Exterior Panels
Aluminum Windows

Built in 1971, Remodel in 2007-2008

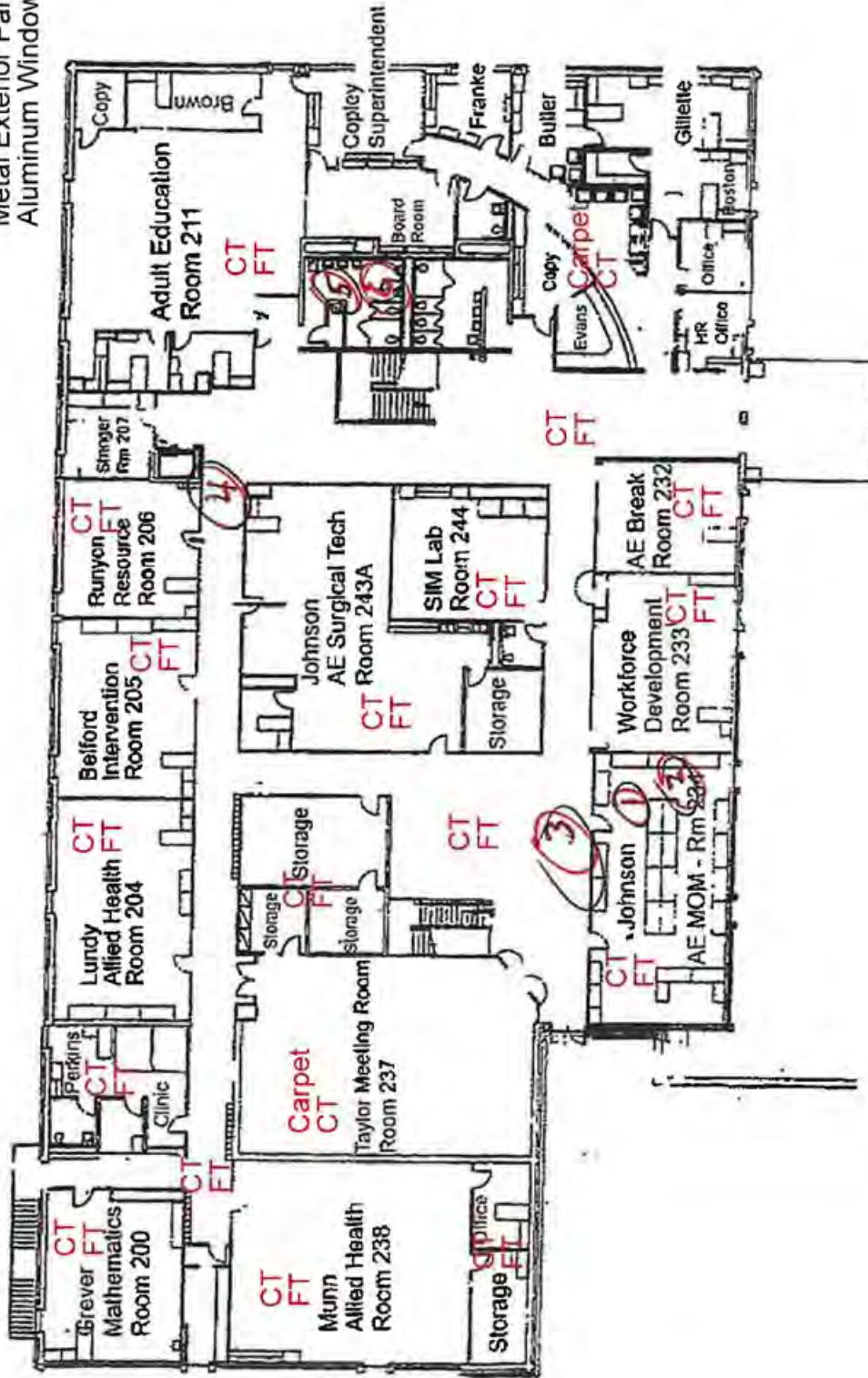

TAYLOR BUILDING UPPER LEVEL

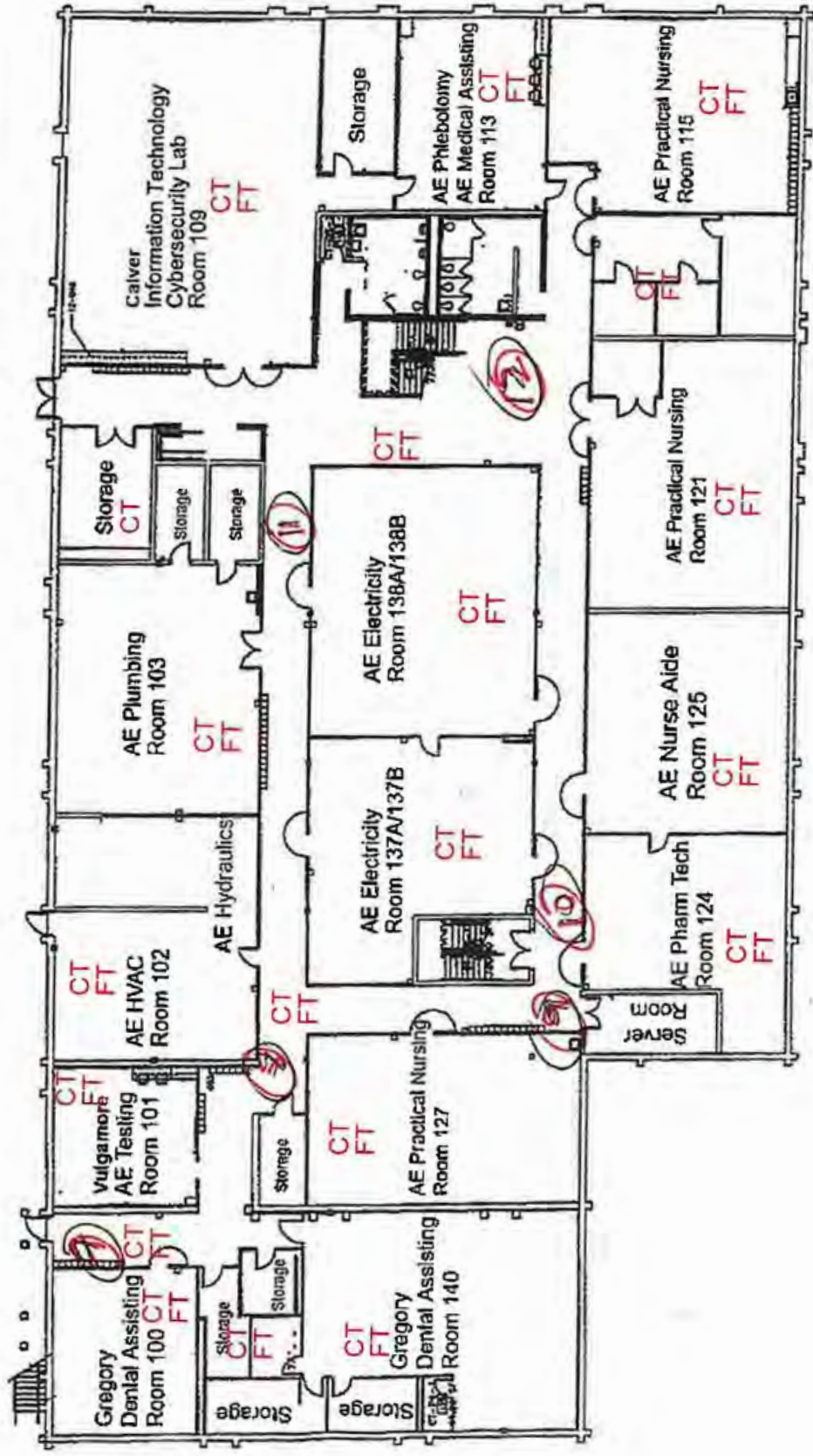

Home Commercial Inspections

(CT) Ceiling Tiles - Throughout
(FT) Floor Tiles - Throughout

Built in 1971, Remodel in 2007-2008

TAYLOR BUILDING LOWER LEVEL FURNITURE PLAN

LAB REPORTS



The Identification Specialists

Analysis Report
prepared for
Hina Enviromental Solutions, LLC

Report Date: 1/26/2024

Project Name: CEI-Scioto County JVS

Project #: 24-2014

SanAir ID#: 24004456



NVLAP LAB CODE 600227-0

11709 Chesterdale Road | Cincinnati, Ohio 45246
888.895.1177 | 513.438.6006 | IAQ@SanAir.com | SanAir.com



SanAir ID Number
24004456
FINAL REPORT
1/26/2024 3:30:39 PM

Name: Hina Enviromental Solutions, LLC
Address: 995A Safin Road
Columbus, OH 43204
Phone: 614-272-8780

Project Number: 24-2014
P.O. Number: 951 Vern Riffe Dr
Project Name: CEI-Scioto County JVS
Collected Date: 1/24/2024
Received Date: 1/26/2024 9:30:00 AM

Dear Bounsy Keohaname,

We at SanAir would like to thank you for the work you recently submitted. The 12 sample(s) were received on Friday, January 26, 2024 via UPS. The final report(s) is enclosed for the following sample(s): 1-1, 2-1, 3-2, 4-2, 5-3, 6-3, 7-3, 8-3, 9-4, 10-4, 11-5, 12-5.

These results only pertain to this job and should not be used in the interpretation of any other job. This report is only complete in its entirety. Refer to the listing below of the pages included in a complete final report.

Sincerely,

Maureen Y. Haley
Asbestos Laboratory Manager
SanAir Technologies Laboratory

Final Report Includes:

- Cover Letter
- Analysis Pages
- Disclaimers and Additional Information

Sample conditions:

- 12 samples in Good condition.



SanAir ID Number
24004456
 FINAL REPORT
 1/26/2024 3:30:39 PM

Name: Hina Environmental Solutions, LLC
Address: 995A Safin Road
 Columbus, OH 43204
Phone: 614-272-8780

Project Number: 24-2014
P.O. Number: 951 Vern Riffe Dr
Project Name: CEI-Scioto County JVS
Collected Date: 1/24/2024
Received Date: 1/26/2024 9:30:00 AM

Analyst: Farnsworth-Pinkerton, Shoshauna

Asbestos Bulk PLM EPA 600/R-93/116

SanAir ID / Description	Steroscopic Appearance	Components		Asbestos Fibers
		% Fibrous	% Non-fibrous	
1-1 / 24004456-001 12x12 Floor Tile/ Mastic Rm 234 Floor Tile	Tan Non-Fibrous Homogeneous		100% Other	None Detected
1-1 / 24004456-001 12x12 Floor Tile/ Mastic Rm 234 Mastic	Yellow Non-Fibrous Homogeneous		100% Other	None Detected
2-1 / 24004456-002 12x12 Floor Tile/ Mastic Rm 234 Floor Tile	Tan Non-Fibrous Homogeneous		100% Other	None Detected
2-1 / 24004456-002 12x12 Floor Tile/ Mastic Rm 234 Mastic	Yellow Non-Fibrous Homogeneous		100% Other	None Detected
3-2 / 24004456-003 Ceiling Tile-Hallway	Tan Fibrous Homogeneous	40% Cellulose 10% Glass 5% Min. Wool	45% Other	None Detected
4-2 / 24004456-004 Ceiling Tile-Hallway	Tan Fibrous Homogeneous	40% Cellulose 10% Glass 5% Min. Wool	45% Other	None Detected
5-3 / 24004456-005 Drywall/ Compound-Mens RR Drywall	White Non-Fibrous Homogeneous	2% Cellulose	98% Gypsum	None Detected
5-3 / 24004456-005 Drywall/ Compound-Mens RR Compound	White Non-Fibrous Homogeneous		100% Other	None Detected
6-3 / 24004456-006 Drywall/ Compound-Mens RR Drywall	White Non-Fibrous Homogeneous	2% Cellulose	98% Gypsum	None Detected
6-3 / 24004456-006 Drywall/ Compound-Mens RR Compound	White Non-Fibrous Homogeneous		100% Other	None Detected

Analyst:

Approved Signatory:

Analysis Date: 1/26/2024

Date: 1/26/2024



SanAir ID Number

24004456

FINAL REPORT

1/26/2024 3:30:39 PM

Name: Hina Environmental Solutions, LLC
Address: 995A Safin Road
 Columbus, OH 43204
Phone: 614-272-8780

Project Number: 24-2014
P.O. Number: 951 Vern Riffe Dr
Project Name: CEI-Scioto County JVS
Collected Date: 1/24/2024
Received Date: 1/26/2024 9:30:00 AM

Analyst: Farnsworth-Pinkerton, Shoshauna

Asbestos Bulk PLM EPA 600/R-93/116

SanAir ID / Description	Stereoscopic	Components		Asbestos Fibers
	Appearance	% Fibrous	% Non-fibrous	
7-3 / 24004456-007 Drywall/Compound-Lower Level Corridor, Drywall	White Non-Fibrous Homogeneous	2% Cellulose	98% Gypsum	None Detected
7-3 / 24004456-007 Drywall/Compound-Lower Level Corridor, Compound	White Non-Fibrous Homogeneous		100% Other	None Detected
8-3 / 24004456-008 Drywall/Compound-Lower Level Corridor, Drywall	White Non-Fibrous Homogeneous	2% Cellulose	98% Gypsum	None Detected
8-3 / 24004456-008 Drywall/Compound-Lower Level Corridor, Compound	White Non-Fibrous Homogeneous		100% Other	None Detected
9-4 / 24004456-009 12x12 Floor Tile Hallway	Tan Non-Fibrous Homogeneous		100% Other	None Detected
10-4 / 24004456-010 12x12 Floor Tile Hallway	Tan Non-Fibrous Homogeneous		100% Other	None Detected
11-5 / 24004456-011 Ceiling Tile-Hallway	Tan Fibrous Homogeneous	40% Cellulose 10% Glass 5% Min. Wool	45% Other	None Detected
12-5 / 24004456-012 Ceiling Tile-Hallway	Tan Fibrous Homogeneous	40% Cellulose 10% Glass 5% Min. Wool	45% Other	None Detected

Analyst:

Approved Signatory:

Analysis Date: 1/26/2024

Date: 1/26/2024

Disclaimer

The final report cannot be reproduced, except in full, without written authorization from SanAir. This report is the sole property of the client named on the SanAir Technologies Laboratory chain-of-custody (COC). Results in the report are confidential information intended only for the use by the client named on the COC. Neither results nor reports will be discussed with or released to any third party without our client's written permission to assure that parts of the report are not taken out of context and to maintain client confidentiality. The information provided in this report applies only to the samples submitted in the condition they were received at the laboratory and is relevant only for the date, time, and location of sampling. Samples were received in good condition unless otherwise noted on the report. Fibers smaller than 5 microns cannot be seen with this method due to scope limitations. The accuracy of the results is dependent upon the client's sampling procedure and information provided to the laboratory by the client, which includes the project name, project number, po number, sample collection dates, special instructions, samples collected by, sample numbers, sample identifications/ location, sample type, selected analysis type, and total area or volume that may affect the validity of the results. SanAir assumes no responsibility for the sampling procedure and will provide evaluation reports based solely on the sample and information provided by the client. SanAir assumes no responsibility or liability for the manner in which results are used or interpreted. This report does not constitute and shall not be used to claim product certification, approval, or endorsement by NVLAP, NIST, AIHA LAP, LLC or any other agency of the U.S. government. Samples are held for a period of 60 days.

Polarized- light microscopy is not consistently reliable in detecting asbestos in floor covering and similar non-friable organically bound materials. Quantitative transmission electron microscopy is currently the only method that can be used to determine if this material can be considered or treated as non-asbestos containing.

Asbestos Accreditations, Licenses, or Certificates

NVLAP Lab Code 600227-0

State of Rhode Island Department of Health, Certification Number: PLM00144, TEM00144

State of West Virginia Bureau for Public Health, Analytical Laboratory Number: LT000637

SanAir Technologies Laboratory, Inc.

1551 Oakbridge Drive, Suite B - Powhatan, VA 23139
 804-897-1177 / 888-895-1177 / Fax 804-897-0070
 www.sanair.com

Asbestos Chain of Custody

SanAir ID Number

24004456

Company: Hina Environmental		Project #: 24-2014	Collected by: Bounsy Keohaname
Address: 995 Safin Road		Project Name: CEI- Scioto County JVS	Phone #: 614-272-8780
City, St., Zip: Columbus, OH 43204		Date Collected: 1/24/24	Fax #: 614-272-8787
State of Collection: OH	Account#: 2156	P.O. Number: 951 Vern Riffe Dr	Email: bkeohaname@hinaenvironmental.com

bwalker@hinaenvironmental.com oa@hinaenvironmental.com

Bulk

ABB	PLM EPA 600/R-93/116	<input checked="" type="checkbox"/>
	Positive Stop	<input checked="" type="checkbox"/>
ABEPA	PLM EPA 400 Point Count	<input type="checkbox"/>
ABB1K	PLM EPA 1000 Point Count	<input type="checkbox"/>
ABBEN	PLM EPA NOB	<input type="checkbox"/>
ABBCH	TEM Chatfield	<input type="checkbox"/>
ABBTM	TEM EPA NOB	<input type="checkbox"/>

Air

ABA	PCM NIOSH 7400	<input type="checkbox"/>
ABA-2	OSHA w/ TWA*	<input type="checkbox"/>
ABTEM	TEM AHERA	<input type="checkbox"/>
ABATN	TEM NIOSH 7402	<input type="checkbox"/>
ABT2	TEM Level II	<input type="checkbox"/>

Soil/Vermiculite

ABSE	PLM EPA 600/R-93/116 (Qual.)	<input type="checkbox"/>
ABSP	PLM CARB 435 (LOD <1%)	<input type="checkbox"/>
ABSP1	PLM CARB 435 (LOD 0.25%)	<input type="checkbox"/>
ABSP2	PLM CARB 435 (LOD 0.1%)	<input type="checkbox"/>

Dust

ABWA	TEM Wipe ASTM D-6480	<input type="checkbox"/>
ABDMV	TEM Microvac ASTM D-5755	<input type="checkbox"/>

Water

ABHE	EPA 100.2	<input type="checkbox"/>
------	-----------	--------------------------

New York ELAP

PLM NY	PLM 600/M4/82/020	<input type="checkbox"/>
ABEPA2	NY ELAP 198.1	<input type="checkbox"/>
ABENY	NY ELAP 198.6 PLM NOB	<input type="checkbox"/>
ABBNY	NY ELAP 198.4 TEM NOB	<input type="checkbox"/>

Matrix	Other	<input type="checkbox"/>
--------	-------	--------------------------

Turn Around Times	3 HR (4 HR TEM) <input type="checkbox"/>	6 HR (8HR TEM) <input type="checkbox"/>	12 HR <input type="checkbox"/>	24 HR <input checked="" type="checkbox"/>
	2 Days <input type="checkbox"/>	3 Days <input type="checkbox"/>	4 Days <input type="checkbox"/>	5 Days <input type="checkbox"/>

Special Instructions

Sample #	Sample Identification/Location	Room #	Side A-D
	TAYLOR BUILDING Built 1971 Remodel in 2007 - 2008		
1-1	12x12 Floor tile/mastic Rm 234		
2-1	12x12 Floor tile/mastic Rm 234		
3-2	Ceiling Tile - Hallway		
4-2	Ceiling tile- Hallway		
5-3	Drywall/compound - mens rr		
6-3	Drywall/compound - mens rr		
7-3	Drywall/compound - Lower level corridor		
8-3	Drywall/compound - Lower level corridor		
9-4	12x12 Floor tile Hallway		
10-4	12x12 Floor tile Hallway		

Relinquished by	Date	Time	Received by	Date	Time
<i>[Signature]</i>	1/24/24		<i>[Signature]</i>	JAN 26 2024	9:30am

Unless scheduled, the turn around time for all samples received after 3 pm EST Friday will begin at 8 am Monday morning. Weekend or Holiday work must be scheduled ahead of time and is charged for rush turn around time. Work with standard turn around time sent Priority Overnight and Billed To Recipient will be charged a \$10 shipping fee. Positive Stop, Automatic Point count under 3%, Only test what is listed in description.

When plaster is found to be positive do not continue to analyze the other layers. Composite DW only if Joint Compound is positive after point count. Page 1 of 1

24004456

Sample #	Sample Identification/Location	Room #	Side A-D
11-5	Ceiling Tile - Hallway		
12-5	Ceiling Tile - Hallway		

Special Instructions	
----------------------	--

Relinquished by	Date	Time	Received by	Date	Time
[Signature]	1/24/24		[Signature]	JAN 26 2024	9:30am

Unless scheduled, the turn around time for all samples received after 3 pm Friday will begin at 8 am Monday morning.
 Weekend or Holiday work must be scheduled ahead of time and is charged for rush turn around time.
 Work with standard turn around time sent Priority Overnight and Billed To Recipient will be charged a \$10 shipping fee.
 Positive Stop, Automatic Point count anything under 3%, Only test what is listed in the description,
 When Plaster is positive do not continue to analyze other layers. Composite DW only if Joint Compound is positive after point count.

Suspicious Materials

RACM

Yes, No, N/A

- | | | | |
|--------------------------|-------------------------------------|--------------------------|---|
| <input type="checkbox"/> | <input checked="" type="checkbox"/> | <input type="checkbox"/> | Pipe Insulation |
| <input type="checkbox"/> | <input checked="" type="checkbox"/> | <input type="checkbox"/> | Pipe joints |
| <input type="checkbox"/> | <input checked="" type="checkbox"/> | <input type="checkbox"/> | Valves |
| <input type="checkbox"/> | <input checked="" type="checkbox"/> | <input type="checkbox"/> | Duct Insulation |
| <input type="checkbox"/> | <input checked="" type="checkbox"/> | <input type="checkbox"/> | Breeching Insulation |
| <input type="checkbox"/> | <input checked="" type="checkbox"/> | <input type="checkbox"/> | Boiler door insulation |
| <input type="checkbox"/> | <input checked="" type="checkbox"/> | <input type="checkbox"/> | Heat Exchanger Insulation |
| <input type="checkbox"/> | <input checked="" type="checkbox"/> | <input type="checkbox"/> | Boiler Insulation |
| <input type="checkbox"/> | <input checked="" type="checkbox"/> | <input type="checkbox"/> | Boiler Interior Components |
| <input type="checkbox"/> | <input checked="" type="checkbox"/> | <input type="checkbox"/> | Gaskets |
| <input type="checkbox"/> | <input checked="" type="checkbox"/> | <input type="checkbox"/> | Tank Insulation |
| <input type="checkbox"/> | <input checked="" type="checkbox"/> | <input type="checkbox"/> | Cementious mud Insulation |
| <input type="checkbox"/> | <input checked="" type="checkbox"/> | <input type="checkbox"/> | Sprayed-on Fire Proofing |
| <input type="checkbox"/> | <input checked="" type="checkbox"/> | <input type="checkbox"/> | Cloth-Like Tape used on furnace Ductwork (NOT Typical Gray Duct Tape) |
| <input type="checkbox"/> | <input checked="" type="checkbox"/> | <input type="checkbox"/> | Paper layers underneath wood flooring |
| <input type="checkbox"/> | <input checked="" type="checkbox"/> | <input type="checkbox"/> | Paper layers above 1' x 1' ceiling tiles |
| <input type="checkbox"/> | <input checked="" type="checkbox"/> | <input type="checkbox"/> | Outside layer on cork pipe insulation |
| <input type="checkbox"/> | <input checked="" type="checkbox"/> | <input type="checkbox"/> | Reflective light liners in old ceiling light fixtures |
| <input type="checkbox"/> | <input checked="" type="checkbox"/> | <input type="checkbox"/> | Plaster |
| <input type="checkbox"/> | <input checked="" type="checkbox"/> | <input type="checkbox"/> | Texture Ceiling |
| <input type="checkbox"/> | <input checked="" type="checkbox"/> | <input type="checkbox"/> | Acoustical Plaster ceilings |
| <input type="checkbox"/> | <input checked="" type="checkbox"/> | <input type="checkbox"/> | Vermiculite |
| <input type="checkbox"/> | <input checked="" type="checkbox"/> | <input type="checkbox"/> | Ceiling Panels |
| <input type="checkbox"/> | <input checked="" type="checkbox"/> | <input type="checkbox"/> | Texture Wall |
| <input type="checkbox"/> | <input checked="" type="checkbox"/> | <input type="checkbox"/> | Stucco |
| <input type="checkbox"/> | <input checked="" type="checkbox"/> | <input type="checkbox"/> | Fire Brick |

Category #1

Yes, No, N/A

- | | | | |
|-------------------------------------|-------------------------------------|--------------------------|--|
| <input checked="" type="checkbox"/> | <input type="checkbox"/> | <input type="checkbox"/> | Drywall / Compound |
| <input type="checkbox"/> | <input checked="" type="checkbox"/> | <input type="checkbox"/> | Packing |
| <input type="checkbox"/> | <input checked="" type="checkbox"/> | <input type="checkbox"/> | Gaskets |
| <input type="checkbox"/> | <input checked="" type="checkbox"/> | <input type="checkbox"/> | Window, Door and Siding Caulking |
| <input type="checkbox"/> | <input checked="" type="checkbox"/> | <input type="checkbox"/> | Window Glazing |
| <input type="checkbox"/> | <input checked="" type="checkbox"/> | <input type="checkbox"/> | Asphalt Roofing |
| <input checked="" type="checkbox"/> | <input type="checkbox"/> | <input type="checkbox"/> | Floor tile |
| <input checked="" type="checkbox"/> | <input type="checkbox"/> | <input type="checkbox"/> | Floor Tile Mastic |
| <input checked="" type="checkbox"/> | <input type="checkbox"/> | <input type="checkbox"/> | Ceiling tile |
| <input type="checkbox"/> | <input checked="" type="checkbox"/> | <input type="checkbox"/> | Ceiling/Wall Tile Mastic |
| <input type="checkbox"/> | <input checked="" type="checkbox"/> | <input type="checkbox"/> | Chalk Board Mastic |
| <input type="checkbox"/> | <input checked="" type="checkbox"/> | <input type="checkbox"/> | Lab top Mastic |
| <input type="checkbox"/> | <input checked="" type="checkbox"/> | <input type="checkbox"/> | Vibration Dampers |
| <input type="checkbox"/> | <input checked="" type="checkbox"/> | <input type="checkbox"/> | Galvalume |
| <input type="checkbox"/> | <input checked="" type="checkbox"/> | <input type="checkbox"/> | Mastics |
| <input type="checkbox"/> | <input checked="" type="checkbox"/> | <input type="checkbox"/> | Black insulation compound in older fluorescent light fixtures |
| <input type="checkbox"/> | <input checked="" type="checkbox"/> | <input type="checkbox"/> | Cement panels (black "ebonized" ACM) in electrical fuse panels |
| <input type="checkbox"/> | <input checked="" type="checkbox"/> | <input type="checkbox"/> | Felt layer behind corrugated exterior building siding |
| <input type="checkbox"/> | <input checked="" type="checkbox"/> | <input type="checkbox"/> | Coating on bottom of stainless steel sinks |
| <input type="checkbox"/> | <input checked="" type="checkbox"/> | <input type="checkbox"/> | Exterior window glazing |

- | | | | |
|--------------------------|-------------------------------------|--------------------------|---|
| <input type="checkbox"/> | <input checked="" type="checkbox"/> | <input type="checkbox"/> | Fire-stop compound at penetrations |
| <input type="checkbox"/> | <input checked="" type="checkbox"/> | <input type="checkbox"/> | Basketball Backboards (on rear side) |
| <input type="checkbox"/> | <input checked="" type="checkbox"/> | <input type="checkbox"/> | Caulk used on building exteriors and expansion joints |
| <input type="checkbox"/> | <input checked="" type="checkbox"/> | <input type="checkbox"/> | Cloth fire curtains |
| <input type="checkbox"/> | <input checked="" type="checkbox"/> | <input type="checkbox"/> | Transite, and Fire-doors (White core Material) |
| <input type="checkbox"/> | <input checked="" type="checkbox"/> | <input type="checkbox"/> | Leveling Compounds |
| <input type="checkbox"/> | <input checked="" type="checkbox"/> | <input type="checkbox"/> | Gunite |
| <input type="checkbox"/> | <input checked="" type="checkbox"/> | <input type="checkbox"/> | Fire Doors |
| <input type="checkbox"/> | <input checked="" type="checkbox"/> | <input type="checkbox"/> | Textured Paint |
| <input type="checkbox"/> | <input checked="" type="checkbox"/> | <input type="checkbox"/> | Carpet Mastic |
| <input type="checkbox"/> | <input checked="" type="checkbox"/> | <input type="checkbox"/> | Linoleum |
| <input type="checkbox"/> | <input checked="" type="checkbox"/> | <input type="checkbox"/> | Stair Treads |
| <input type="checkbox"/> | <input checked="" type="checkbox"/> | <input type="checkbox"/> | Mastic behind, ceramic tile |
| <input type="checkbox"/> | <input checked="" type="checkbox"/> | <input type="checkbox"/> | Light weight concrete |
| <input type="checkbox"/> | <input checked="" type="checkbox"/> | <input type="checkbox"/> | Built-up roof |
| <input type="checkbox"/> | <input checked="" type="checkbox"/> | <input type="checkbox"/> | Roof Flashing |

Category #2

Yes, No, N/A

- | | | | |
|--------------------------|-------------------------------------|--------------------------|-------------------|
| <input type="checkbox"/> | <input checked="" type="checkbox"/> | <input type="checkbox"/> | Transite Siding |
| <input type="checkbox"/> | <input checked="" type="checkbox"/> | <input type="checkbox"/> | Transite Roofing |
| <input type="checkbox"/> | <input checked="" type="checkbox"/> | <input type="checkbox"/> | Transite Walls |
| <input type="checkbox"/> | <input checked="" type="checkbox"/> | <input type="checkbox"/> | Transite Flue |
| <input type="checkbox"/> | <input checked="" type="checkbox"/> | <input type="checkbox"/> | Transite Sill |
| <input type="checkbox"/> | <input checked="" type="checkbox"/> | <input type="checkbox"/> | Chalk Boards |
| <input type="checkbox"/> | <input checked="" type="checkbox"/> | <input type="checkbox"/> | Lab Tops |
| <input type="checkbox"/> | <input checked="" type="checkbox"/> | <input type="checkbox"/> | Transite Duct |
| <input type="checkbox"/> | <input checked="" type="checkbox"/> | <input type="checkbox"/> | Transite Conducts |
| <input type="checkbox"/> | <input checked="" type="checkbox"/> | <input type="checkbox"/> | Sink Undercoating |

Miscellaneous Materials

Yes, No, N/A

- | | | | |
|--------------------------|-------------------------------------|--------------------------|---------------------|
| <input type="checkbox"/> | <input checked="" type="checkbox"/> | <input type="checkbox"/> | Electrical Wiring |
| <input type="checkbox"/> | <input checked="" type="checkbox"/> | <input type="checkbox"/> | Auditorium Curtains |
| <input type="checkbox"/> | <input checked="" type="checkbox"/> | <input type="checkbox"/> | Fire Blankets |
| <input type="checkbox"/> | <input checked="" type="checkbox"/> | <input type="checkbox"/> | Welding gloves |
| <input type="checkbox"/> | <input checked="" type="checkbox"/> | <input type="checkbox"/> | Welding Apron |
| <input type="checkbox"/> | <input checked="" type="checkbox"/> | <input type="checkbox"/> | Ironing Board Pad |
| <input type="checkbox"/> | <input checked="" type="checkbox"/> | <input type="checkbox"/> | Table top pad |

Non-Suspect Materials

All metals, Glass, Metal, Rock, Fiberglass, Carpet, wood, plastic, brick, Ceramic tile, terrazzo floors, rubber, foam, and pressed wood.

3-5-7 Rule

TYPE OF SUSPECT MATERIAL	MINIMUM SAMPLING
<u>Surfacing Materials</u> (Acoustical materials, Plaster, fireproofing)	< 1,000sf = 3 samples < 5,000sf = 5 samples >5,000sf = 7 samples
<u>Thermal System Insulation</u> (Pipes, Ducts, Boilers, Tanks)	3 samples
<u>Class 11 Materials</u> (Drywall, Compound, Skim Coats, Textured surfaces)	< 1,000sf = 3 samples < 5,000sf = 5 samples >5,000sf = 7 samples
<u>Miscellaneous Materials</u> (Floor Tile, Mastic, Acoustical Panels, Roofing)	2 Samples

ASBESTOS MATERIAL SURVEY

AT Scioto County CTC SCHULTE & CONNECT BUILD

951 Vern Riffe Drive Lucasville, Ohio 45648



Date: January 29, 2024
Job Number: HES24-2014

CONDUCTED FOR:

TSchulte & Connector Building
951 Vern Riffe Drive Lucasville, Ohio 45648

A copy of this report must be maintained on site during asbestos abatement as per revised

OAC 3701-34-04 0 (2)

Effective November 13, 2014

Asbestos Survey of:

Schulte & Connector Building
951 Vern Riffe Drive
Lucasville, Ohio 45648

CONTACT PERSON:

James Jones
Cell Phone: (614)702-6824
E-Mail: jamesjones@hcinspectors.com

INTRODUCTION

We appreciate your consideration of Home Commercial Inspections and are looking forward to working with you. We are committed to the highest ethics and integrity. We exist to serve our customers and to earn their trust, confidence and repeat business.

SCOPE OF WORK

As authorized by Tyler Storey, on January 24, 2024, James Jones, Bounsy Keohaname and Shane Holstein with Home Commercial Inspections performed an asbestos survey in the Anex Building, Reiser T & I Building, Schulte Building, Connector & Taylor Building located at 951 Vern Riffe Drive in Lucasville, Ohio 45648.

Mr. Keohaname are certified Ohio Department Of Health Asbestos Hazard Evaluation Specialists (Bounsy Keohaname License Number ES35046, Shane Holstein License Number ES34325). The purpose of this survey is to sample suspect materials for asbestos before the renovation.

This survey is consistent with the requirements of 40 CFR (Code of Federal Regulations) 61, subpart M, "National Emission Standard for Asbestos" (NESHAP regulations) prior to a planned standard practice burn, demolition or renovation project. Building owners and employers must comply with 40 CFR 61 subpart M, EPA rules governing asbestos handling and waste disposal in building demolition and renovation. We will also collect bulk samples for asbestos in accordance with the regulation adopted by U.S EPA pursuant to Title II of the Federal Toxic Substances Control Act found in 40 CFR Part 763.86.

Building Description

The Taylor Building is a two story building with concrete block built in 1971 and had a full building remodeled in 2007 — 2008. The roof has a new BUR roof system. The building is currently occupied and in use, prior to planned demolition/renovation or work efforts, a review of existing documentation is recommended to determine if additional materials may require assessment.

Materials observed from the initial walkthrough consist of the following

Drywall/Joint Compound, Floor tile/Mastic, Fiberglass insulation, Ceiling tile, Exterior metal panels



Bulk Sample Testing
 The following items were tested for asbestos:

SAMPLE	*HSN	SCHULTE & CONNECTOR BUILDING DESCRIPTION & LOCATION	ASBESTOS %	CATEGORY
1	1	12x12 floor tile – 2 nd floor hallway	NAD	N/A
2	1	12x12 floor tile – 2nd floor hallway	NAD	N/A
3	2	Ceiling tile – storage room	NAD	N/A
4	2	Ceiling tile – Hallway	NAD	N/A
5	3	Wall system corridor	NAD	N/A
6	3	Wall system corridor	NAD	N/A
7A	4	Drywall/compound – Men's RR	NAD	N/A
7B	4	Joint Compound	NAD	N/A
8A	4	Drywall/compound – Men's RR	NAD	N/A
8B	4	Joint Compound	NAD	N/A
9	5	Ceiling tile- Rm 320A	NAD	N/A
10	5	Ceiling tile- Hallway	NAD	N/A
11	6	12x12 Floor tile – Rm 320A	NAD	N/A
12	6	12x12 Floor tile – Hallway	NAD	N/A
13	7	Sink undercoating – Rm 320	NAD	N/A
14	7	Sink undercoating – Rm 320	NAD	N/A
15	8	Pipe end mastic – Mech room	NAD	N/A
16	8	Pipe end mastic – Mech room	NAD	N/A
17A	9	Drywall/compound – Connector – rm 806	NAD	N/A
17B	9	Compound	NAD	N/A
18A	9	Drywall/compound – Connector – rm 806	NAD	N/A
18B	9	Compound	NAD	N/A
19	10	Ceiling tile- Hallway Connector	NAD	N/A
20	10	Ceiling tile- Hallway Connector	NAD	N/A

Homogeneous Sample Numbers

1. 12x12 floor tile, 2. Ceiling tile, 3. Wall system, 4. Drywall/compound, 5. Ceiling tile, 6. 12x12 tile, 7. Sink undercoating, 8. Pipe end mastic, 9. Drywall/compound, 10. Ceiling tile

Notes: (1) Asbestos Containing Materials as defined by EPA/NESHAP regulations
 (2) OSHA regulations address materials containing any amount of asbestos

Conclusions & Recommendations

There were no asbestos-containing materials detected. No asbestos abatement is required.



Non ACM Exterior Panels

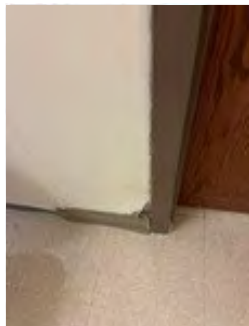

Non ACM Wall System

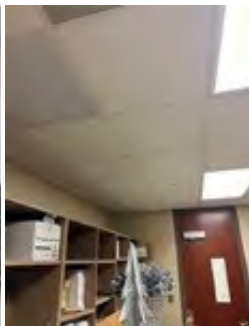

Non ACM Ceiling Tiles

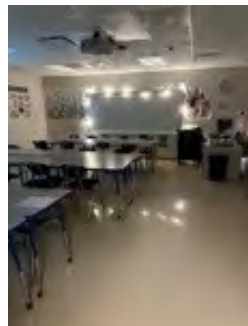

Non ACM 12x12 Floor Tile



Non ACM Pipe Insulation

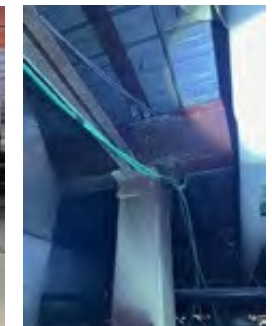

Above Ceiling Non ACM



Regulations Information

According to OSHA Construction Industry Asbestos Standard contractors performing activities that disturb ACM, regardless of the amount involved are required to follow the Asbestos Standard governing workers exposed to asbestos.

Ohio Department of Health requires a 10 day notification period if asbestos building materials that are to be disturbed are more than 50 linear feet of 50 square feet. Also Ohio Administrative Code Chapter 3701-34-02 regulations require those who remove more than 50 linear feet or 50 square feet of friable ACM (or non-friable ACM, which may become friable if disturbed) to be properly licensed by the Ohio Department of Health.

Ohio Environment Protection Agency requires a 10 day notification period if asbestos building materials that are to be disturbed are more than 260 linear feet or 160 square feet. Notification of building demolition, regardless of whether ACM is present, to Ohio EPA is required at least 10 working days prior to a planned demolition.

Category I non-friable ACM such as roofing were not sampled. According to EPA regulations, these materials can be assumed category 1 ACM. In their present, non-friable form they are not considered regulated ACM (RACM) by the EPA. They can be left in place during demolition (non-burning), and in a non-friable form these materials would not be subject to NESHAP waste disposal regulations. The demolition contractor must note the quantity of these materials on the EPA notification form. If a facility is to be used as a practice burn then all asbestos including category 1 ACM has to be removed prior to the practice burn.

Methodology

The EPA regulations require that the sample location be randomly selected. Suspect asbestos building materials were identified and samples of each type were taken from homogeneous areas. The number of sampled taken of each surfacing building material was procured according to the "3, 5, 7 rule"

Disclaimer

Concealed materials, which may be present beneath solid floors, above solid ceilings and between solid walls, if any, were not accessible for observation or sampling. During renovations if other materials are found please call for additional sampling.

Any questions or clarifications, please contact James Jones @ (614) 702-6824.

James Jones
JAMES JONES

ASBESTOS HAZARD EVALUATION
SPECIALIST ES546139 LICENSE NUMBER

EXPIRES: 1/28/2024

BOUNSY KEOHANAME

OHIO ASBESTOS HAZARD
EVALUATION SPECIALIST ES35046

EXPIRES: 1/22/2024

SHANE HOLSTEIN

OHIO ASBESTOS HAZARD
EVALUATION SPECIALIST ES34325

EXPIRES: 3/9/2024

FLOOR PLAN & SAMPLE LOCATIONS

Home Commercial Inspections

Built in 1971, Remodel in 2007-2008

(CT) Ceiling Tiles - Throughout
 (FT) Floor Tiles - Throughout
 Metal Exterior Panels
 Aluminum Windows

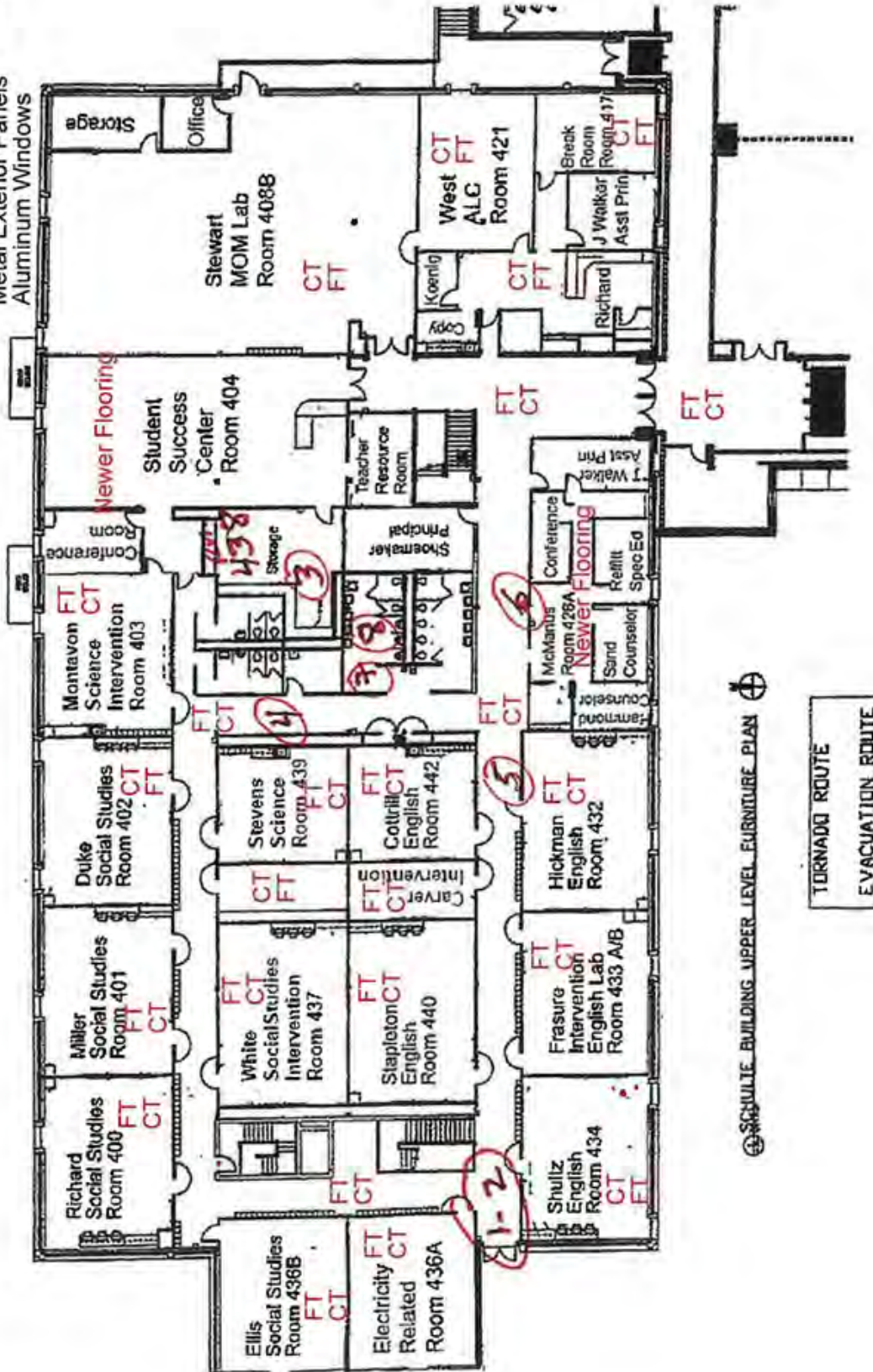

Home Commercial Inspections

Built in 1971, Remodel in 2007-2008

(CT) Ceiling Tiles - Throughout
 (FT) Floor Tiles - Throughout

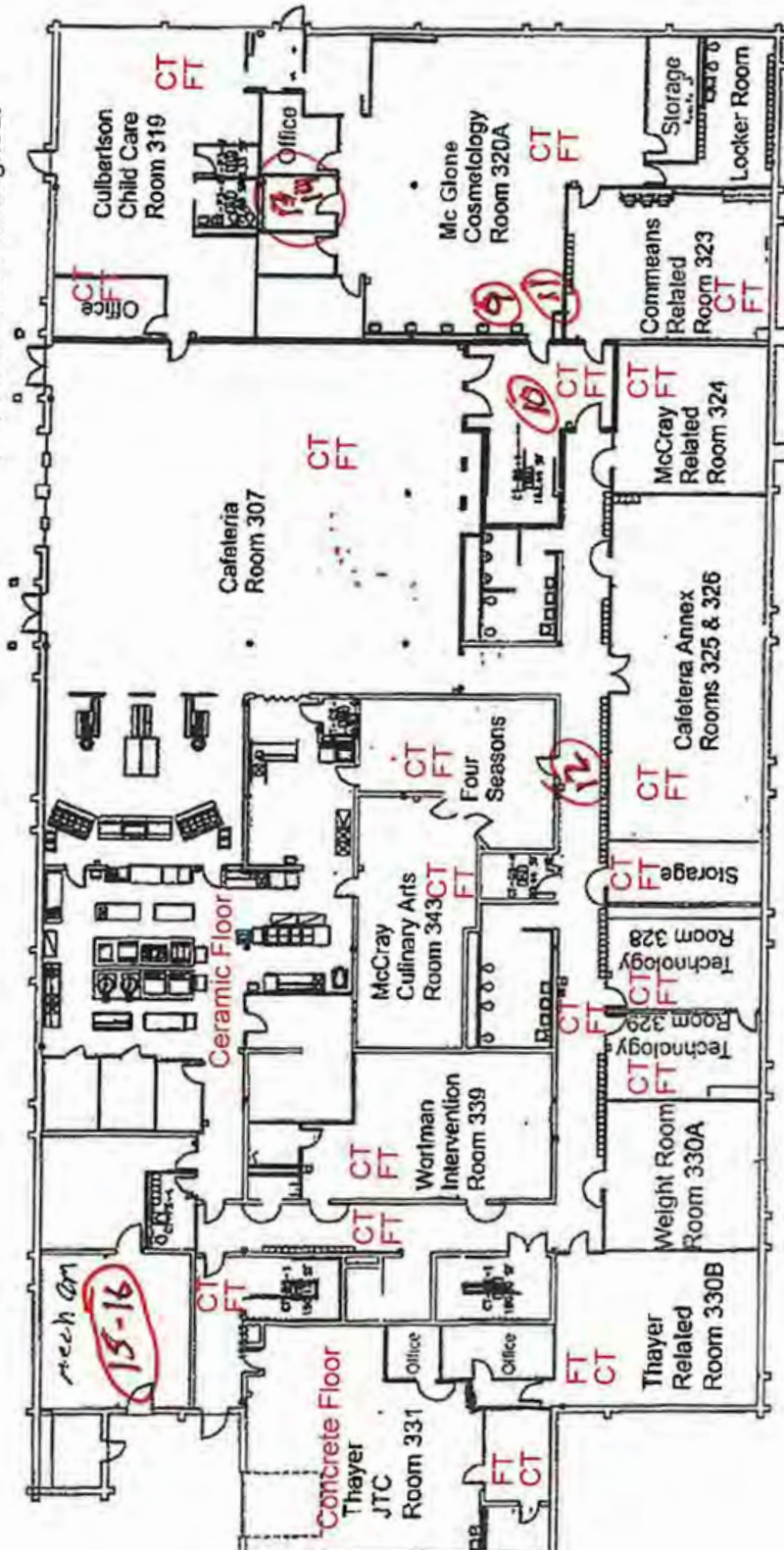

⊕ SCHULTE BUILDING LOWER LEVEL FURNITURE PLAN

TORNADO ROUTE
 EVACUATION ROUTE

Home Commercial Inspections
 (CT) Ceiling Tiles - Throughout
 (FT) Floor Tiles - Throughout
 Aluminum Windows

Connector Addition built in 2008

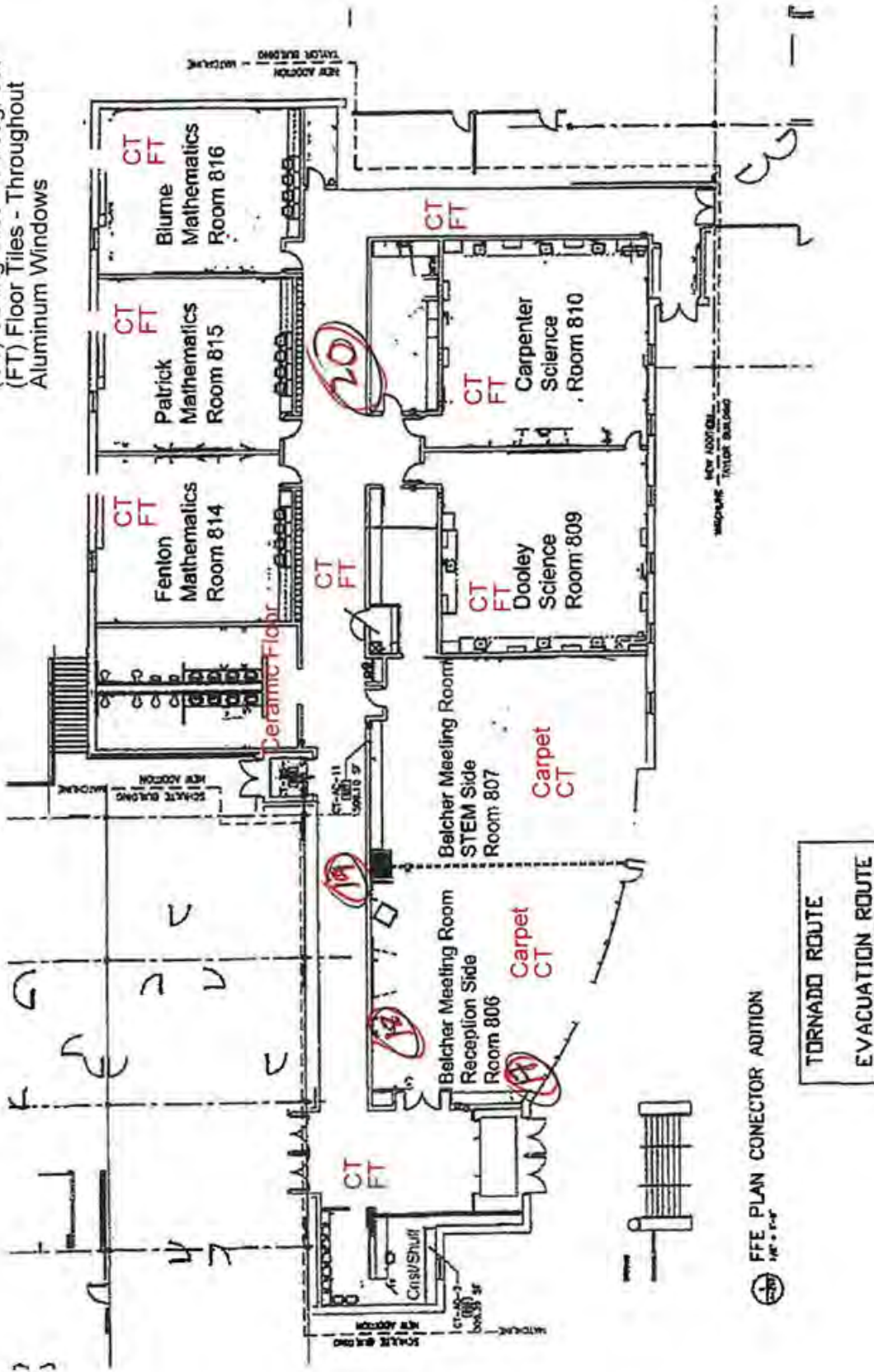

LAB REPORTS



The Identification Specialists

Analysis Report
prepared for
Hina Enviromental Solutions, LLC

Report Date: 1/26/2024

Project Name: CEI-Scioto County JVS

Project #: 24-2014

SanAir ID#: 24004456



NVLAP LAB CODE 600227-0

11709 Chesterdale Road | Cincinnati, Ohio 45246
888.895.1177 | 513.438.6006 | IAQ@SanAir.com | SanAir.com



SanAir ID Number

24004458

FINAL REPORT

1/26/2024 5:51:46 PM

Name: Hina Enviromental Solutions, LLC
Address: 995A Safin Road
Columbus, OH 43204
Phone: 614-272-8780

Project Number: 24-2014
P.O. Number: 951 Vern Riffe Dr
Project Name: CEI-Scioto County JVS
Collected Date: 1/24/2024
Received Date: 1/26/2024 9:30:00 AM

Dear Bounsy Keohaname,

We at SanAir would like to thank you for the work you recently submitted. The 20 sample(s) were received on Friday, January 26, 2024 via UPS. The final report(s) is enclosed for the following sample(s): 1-1, 2-1, 3-2, 4-2, 5-3, 6-3, 7-4, 8-4, 9-5, 10-5, 11-6, 12-6, 13-7, 14-7, 15-8, 16-8, 17-9, 18-9, 19-10, 20-10.

These results only pertain to this job and should not be used in the interpretation of any other job. This report is only complete in its entirety. Refer to the listing below of the pages included in a complete final report.

Sincerely,

Maureen Y. Haley
Asbestos Laboratory Manager
SanAir Technologies Laboratory

Final Report Includes:
- Cover Letter
- Analysis Pages
- Disclaimers and Additional Information

Sample conditions:
- 20 samples in Good condition.



SanAir ID Number
24004458
 FINAL REPORT
 1/26/2024 5:51:46 PM

Name: Hina Enviromental Solutions, LLC
Address: 995A Safin Road
 Columbus, OH 43204
Phone: 614-272-8780

Project Number: 24-2014
P.O. Number: 951 Vern Riffe Dr
Project Name: CEI-Scioto County JVS
Collected Date: 1/24/2024
Received Date: 1/26/2024 9:30:00 AM

Analyst: Farnsworth-Pinkerton, Shoshauna

Asbestos Bulk PLM EPA 600/R-93/116

SanAir ID / Description	Stereoscopic	Components		Asbestos Fibers
	Appearance	% Fibrous	% Non-fibrous	
1-1 / 24004458-001 12x12 Floor Tile Hallway 2nd Floor	Tan Non-Fibrous Homogeneous		100% Other	None Detected
2-1 / 24004458-002 12x12 Floor Tile Hallway 2nd Floor	Tan Non-Fibrous Homogeneous		100% Other	None Detected
3-2 / 24004458-003 Ceiling Tile-Storage Rm	Tan Fibrous Homogeneous	40% Cellulose 10% Glass 5% Min. Wool	45% Other	None Detected
4-2 / 24004458-004 Ceiling Tile Hallway	Tan Fibrous Homogeneous	40% Cellulose 10% Glass 5% Min. Wool	45% Other	None Detected
5-3 / 24004458-005 Wall System Coridor	White Non-Fibrous Homogeneous	2% Cellulose	98% Gypsum	None Detected
6-3 / 24004458-006 Wall System Corridor	White Non-Fibrous Homogeneous	2% Cellulose	98% Gypsum	None Detected
7-1 / 24004458-007 Drywall/ Compound-Mens RR, Drywall	White Non-Fibrous Homogeneous	2% Cellulose	98% Gypsum	None Detected
7-4 / 24004458-007 Drywall/ Compound-Mens RR, Compound	White Non-Fibrous Homogeneous		100% Other	None Detected
8-4 / 24004458-008 Drywall/ Compound-Mens RR, Drywall	White Non-Fibrous Homogeneous	2% Cellulose	98% Gypsum	None Detected
8-4 / 24004458-008 Drywall/ Compound-Mens RR, Compound	White Non-Fibrous Homogeneous		100% Other	None Detected

Analyst:

Approved Signatory:

Analysis Date: 1/26/2024

Date: 1/26/2024



SanAir ID Number
24004458
 FINAL REPORT
 1/26/2024 5:51:46 PM

Name: Hina Environmental Solutions, LLC
Address: 995A Safin Road
 Columbus, OH 43204
Phone: 614-272-8780

Project Number: 24-2014
P.O. Number: 951 Vern Riffe Dr
Project Name: CEI-Scioto County JVS
Collected Date: 1/24/2024
Received Date: 1/26/2024 9:30:00 AM

Analyst: Farnsworth-Pinkerton, Shoshauna

Asbestos Bulk PLM EPA 600/R-93/116

SanAir ID / Description	Stereoscopic	Components		Asbestos Fibers
	Appearance	% Fibrous	% Non-fibrous	
9-5 / 24004458-009 Ceiling Tile-Rm 320A	Tan Fibrous Homogeneous	40% Cellulose 10% Glass 5% Min. Wool	45% Other	None Detected
10-5 / 24004458-010 Ceiling Tile-Lower Hallway	Tan Fibrous Homogeneous	40% Cellulose 10% Glass 5% Min. Wool	45% Other	None Detected
11-6 / 24004458-011 12x12 Floor Tile-Room 320A	Tan Non-Fibrous Homogeneous		100% Other	None Detected
12-6 / 24004458-012 12x12 Floor Tile Hallway	Tan Non-Fibrous Homogeneous		100% Other	None Detected
13-7 / 24004458-013 Sink Undercoating Rm 320A	Grey Non-Fibrous Homogeneous	10% Cellulose	90% Other	None Detected
14-7 / 24004458-014 Sink Undercoating Rm 320A	Grey Non-Fibrous Homogeneous	10% Cellulose	90% Other	None Detected
15-8 / 24004458-015 Pipe Mastic-Mech Room	White Non-Fibrous Homogeneous	5% Cellulose	95% Other	None Detected
16-8 / 24004458-016 Pipe Mastic-Mech Room	White Non-Fibrous Homogeneous	5% Cellulose	95% Other	None Detected
17-9 / 24004458-017 Drywall/ Compound-Connector Rm 806, Drywall	White Non-Fibrous Homogeneous	2% Cellulose	98% Gypsum	None Detected
17-9 / 24004458-017 Drywall/ Compound-Connector Rm 806, Compound	White Non-Fibrous Homogeneous		100% Other	None Detected

Analyst:

Approved Signatory:

Analysis Date: 1/26/2024

Date: 1/26/2024



SanAir ID Number
24004458
 FINAL REPORT
 1/26/2024 5:51:46 PM

Name: Hina Enviromental Solutions, LLC
Address: 995A Safin Road
 Columbus, OH 43204
Phone: 614-272-8780

Project Number: 24-2014
P.O. Number: 951 Vern Riffe Dr
Project Name: CEI-Scioto County JVS
Collected Date: 1/24/2024
Received Date: 1/26/2024 9:30:00 AM

Analyst: Farnsworth-Pinkerton, Shoshauna

Asbestos Bulk PLM EPA 600/R-93/116

SanAir ID / Description	Stereoscopic	Components		Asbestos Fibers
	Appearance	% Fibrous	% Non-fibrous	
18-9 / 24004458-018 Drywall/ Compound-Connector Rm 806, Drywall	White Non-Fibrous Homogeneous	2% Cellulose	98% Gypsum	None Detected
18-9 / 24004458-018 Drywall/ Compound-Connector Rm 806, Compound	White Non-Fibrous Homogeneous		100% Other	None Detected
19-10 / 24004458-019 Ceiling Tile-Hallway Connector	Tan Fibrous Homogeneous	40% Cellulose 10% Glass 5% Min. Wool	45% Other	None Detected
20-10 / 24004458-020 Ceiling Tile-Hallway Connector	Tan Fibrous Homogeneous	40% Cellulose 10% Glass 5% Min. Wool	45% Other	None Detected

Analyst:

Approved Signatory:

Analysis Date: 1/26/2024

Date: 1/26/2024

Disclaimer

The final report cannot be reproduced, except in full, without written authorization from SanAir. This report is the sole property of the client named on the SanAir Technologies Laboratory chain-of-custody (COC). Results in the report are confidential information intended only for the use by the client named on the COC. Neither results nor reports will be discussed with or released to any third party without our client's written permission to assure that parts of the report are not taken out of context and to maintain client confidentiality. The information provided in this report applies only to the samples submitted in the condition they were received at the laboratory and is relevant only for the date, time, and location of sampling. Samples were received in good condition unless otherwise noted on the report. Fibers smaller than 5 microns cannot be seen with this method due to scope limitations. The accuracy of the results is dependent upon the client's sampling procedure and information provided to the laboratory by the client, which includes the project name, project number, po number, sample collection dates, special instructions, samples collected by, sample numbers, sample identifications/ location, sample type, selected analysis type, and total area or volume that may affect the validity of the results. SanAir assumes no responsibility for the sampling procedure and will provide evaluation reports based solely on the sample and information provided by the client. SanAir assumes no responsibility or liability for the manner in which results are used or interpreted. This report does not constitute and shall not be used to claim product certification, approval, or endorsement by NVLAP, NIST, AIHA LAP, LLC or any other agency of the U.S. government. Samples are held for a period of 60 days.

Polarized- light microscopy is not consistently reliable in detecting asbestos in floor covering and similar non-friable organically bound materials. Quantitative transmission electron microscopy is currently the only method that can be used to determine if this material can be considered or treated as non-asbestos containing.

Asbestos Accreditations, Licenses, or Certificates

NVLAP Lab Code 600227-0

State of Rhode Island Department of Health, Certification Number: PLM00144, TEM00144

State of West Virginia Bureau for Public Health, Analytical Laboratory Number: LT000637

SanAir Technologies Laboratory, Inc.

1551 Oakbridge Drive, Suite B - Powhatan, VA 23139
 804-897-1177 / 888-895-1177 / Fax 804-897-0070
 www.sanair.com

Asbestos Chain of Custody

SanAir ID Number

24004458

Company: Hina Environmental		Project #: 24-2014	Collected by: Bounsy Keohaname
Address: 995 Safin Road		Project Name: CEI- Scioto County JVS	Phone #: 614-272-8780
City, St., Zip: Columbus, OH 43204		Date Collected: 1/24/24	Fax #: 614-272-8787
State of Collection: OH	Account#: 2156	P.O. Number: 951 Vern Riffe Dr	Email: bkeohaname@hinaenvironmental.com

Bulk

Air

Soil/Vermiculite

ABB	PLM EPA 600/R-93/116	<input checked="" type="checkbox"/>
	Positive Stop	<input checked="" type="checkbox"/>
ABEPA	PLM EPA 400 Point Count	<input type="checkbox"/>
ABB1K	PLM EPA 1000 Point Count	<input type="checkbox"/>
ABBEN	PLM EPA NOB	<input type="checkbox"/>
ABBCH	TEM Chatfield	<input type="checkbox"/>
ABBTM	TEM EPA NOB	<input type="checkbox"/>

ABA	PCM NIOSH 7400	<input type="checkbox"/>
ABA-2	OSHA w/ TWA*	<input type="checkbox"/>
ABTEM	TEM AHERA	<input type="checkbox"/>
ABATN	TEM NIOSH 7402	<input type="checkbox"/>
ABT2	TEM Level II	<input type="checkbox"/>

ABSE	PLM EPA 600/R-93/116 (Qual.)	<input type="checkbox"/>
ABSP	PLM CARB 435 (LOD <1%)	<input type="checkbox"/>
ABSP1	PLM CARB 435 (LOD 0.25%)	<input type="checkbox"/>
ABSP2	PLM CARB 435 (LOD 0.1%)	<input type="checkbox"/>

Dust

ABWA	TEM Wipe ASTM D-6480	<input type="checkbox"/>
ABDMV	TEM Microvac ASTM D-5755	<input type="checkbox"/>

New York ELAP

PLM NY	PLM 600/M4/82/020	<input type="checkbox"/>
ABEPA2	NY ELAP 198.1	<input type="checkbox"/>
ABENY	NY ELAP 198.6 PLM NOB	<input type="checkbox"/>
ABBNY	NY ELAP 198.4 TEM NOB	<input type="checkbox"/>

Matrix	Other	<input type="checkbox"/>
--------	-------	--------------------------

Water

ABHE	EPA 100.2	<input type="checkbox"/>
------	-----------	--------------------------

Turn Around Times	3 HR (4 HR TEM) <input type="checkbox"/>	6 HR (8HR TEM) <input type="checkbox"/>	12 HR <input type="checkbox"/>	24 HR <input checked="" type="checkbox"/>
	2 Days <input type="checkbox"/>	3 Days <input type="checkbox"/>	4 Days <input type="checkbox"/>	5 Days <input type="checkbox"/>

Special Instructions

Sample #	Sample Identification/Location	Room #	Side A-D
	SCHULTE BUILDING Built 1971 Remodel in 2007 - 2008		
1-1	12x12 Floor tile Hallway	2nd floor	
2-1	12x12 Floor tile Hallway	2nd floor	
3-2	Ceiling Tile - Storage rm		
4-2	Ceiling tile Hallway		
5-3	Wall System corridor		
6-3	Wall System corridor		
7-4	Drywall/compound - mens rr		
8-4	Drywall/compound - mens rr		
9-5	Ceiling Tile - rm 320A		
10-5	Ceiling tile- lower hallway		

Relinquished by	Date	Time	Received by	Date	Time
<i>[Signature]</i>	1/24/24		<i>[Signature]</i>	JAN 26 2024	9:30am

Unless scheduled, the turn around time for all samples received after 3 pm EST Friday will begin at 8 am Monday morning. Weekend or Holiday work must be scheduled ahead of time and is charged for rush turn around time. Work with standard turn around time sent Priority Overnight and Billed To Recipient will be charged a \$10 shipping fee. Positive Stop, Automatic Point count under 3%. Only test what is listed in description.

When plaster is found to be positive do not continue to analyze the other layers. Composite DW only if Joint Compound is positive after point count. Page 1 of 1

24004458

Sample #	Sample Identification/Location	Room #	Side A-D
11-6	12x12 Floor tile - room 320A		
12-6	12x12 Floor tile Hallway		
13-7	Sink undercoating rm 320A		
14-7	Sink undercoating rm 320A		
15-8	Pipe mastic - mech room		
16-8	Pipe mastic - mech room		
17-9	Drywall/compound - connector rm 806		
18-9	Drywall/compound - connector rm 806		
19-10	Ceiling Tile - Hallway Connector		
20-10	Ceiling Tile - Hallway Connector		

Special Instructions

Relinquished by	Date	Time	Received by	Date	Time
<i>AK</i>	1/21/24		<i>RMB</i>	JAN 26 2024	9:30am

Unless scheduled, the turn around time for all samples received after 3 pm Friday will begin at 8 am Monday morning. Weekend or Holiday work must be scheduled ahead of time and is charged for rush turn around time. Work with standard turn around time sent Priority Overnight and Billed To Recipient will be charged a \$10 shipping fee. Positive Stop, Automatic Point count anything under 3%, Only test what is listed in the description, When Plaster is positive do not continue to analyze other layers. Composite DW only if Joint Compound is positive after point count.

Suspicious Materials

RACM

Yes, No, N/A

- | | | | |
|-------------------------------------|-------------------------------------|--------------------------|---|
| <input checked="" type="checkbox"/> | <input type="checkbox"/> | <input type="checkbox"/> | Pipe Insulation |
| <input type="checkbox"/> | <input checked="" type="checkbox"/> | <input type="checkbox"/> | Pipe joints |
| <input type="checkbox"/> | <input checked="" type="checkbox"/> | <input type="checkbox"/> | Valves |
| <input type="checkbox"/> | <input checked="" type="checkbox"/> | <input type="checkbox"/> | Duct Insulation |
| <input type="checkbox"/> | <input checked="" type="checkbox"/> | <input type="checkbox"/> | Breeching Insulation |
| <input type="checkbox"/> | <input checked="" type="checkbox"/> | <input type="checkbox"/> | Boiler door insulation |
| <input type="checkbox"/> | <input checked="" type="checkbox"/> | <input type="checkbox"/> | Heat Exchanger Insulation |
| <input type="checkbox"/> | <input checked="" type="checkbox"/> | <input type="checkbox"/> | Boiler Insulation |
| <input type="checkbox"/> | <input checked="" type="checkbox"/> | <input type="checkbox"/> | Boiler Interior Components |
| <input type="checkbox"/> | <input checked="" type="checkbox"/> | <input type="checkbox"/> | Gaskets |
| <input type="checkbox"/> | <input checked="" type="checkbox"/> | <input type="checkbox"/> | Tank Insulation |
| <input type="checkbox"/> | <input checked="" type="checkbox"/> | <input type="checkbox"/> | Cementitious mud Insulation |
| <input type="checkbox"/> | <input checked="" type="checkbox"/> | <input type="checkbox"/> | Sprayed-on Fire Proofing |
| <input type="checkbox"/> | <input checked="" type="checkbox"/> | <input type="checkbox"/> | Cloth-Like Tape used on furnace Ductwork (NOT Typical Gray Duct Tape) |
| <input type="checkbox"/> | <input checked="" type="checkbox"/> | <input type="checkbox"/> | Paper layers underneath wood flooring |
| <input type="checkbox"/> | <input checked="" type="checkbox"/> | <input type="checkbox"/> | Paper layers above 1' x 1' ceiling tiles |
| <input type="checkbox"/> | <input checked="" type="checkbox"/> | <input type="checkbox"/> | Outside layer on cork pipe insulation |
| <input type="checkbox"/> | <input checked="" type="checkbox"/> | <input type="checkbox"/> | Reflective light liners in old ceiling light fixtures |
| <input type="checkbox"/> | <input checked="" type="checkbox"/> | <input type="checkbox"/> | Plaster |
| <input type="checkbox"/> | <input checked="" type="checkbox"/> | <input type="checkbox"/> | Texture Ceiling |
| <input type="checkbox"/> | <input checked="" type="checkbox"/> | <input type="checkbox"/> | Acoustical Plaster ceilings |
| <input type="checkbox"/> | <input checked="" type="checkbox"/> | <input type="checkbox"/> | Vermiculite |
| <input type="checkbox"/> | <input checked="" type="checkbox"/> | <input type="checkbox"/> | Ceiling Panels |
| <input type="checkbox"/> | <input checked="" type="checkbox"/> | <input type="checkbox"/> | Texture Wall |
| <input type="checkbox"/> | <input checked="" type="checkbox"/> | <input type="checkbox"/> | Stucco |
| <input type="checkbox"/> | <input checked="" type="checkbox"/> | <input type="checkbox"/> | Fire Brick |

Category #1

Yes, No, N/A

- | | | | |
|-------------------------------------|-------------------------------------|--------------------------|--|
| <input checked="" type="checkbox"/> | <input type="checkbox"/> | <input type="checkbox"/> | Drywall / Compound |
| <input type="checkbox"/> | <input checked="" type="checkbox"/> | <input type="checkbox"/> | Packing |
| <input type="checkbox"/> | <input checked="" type="checkbox"/> | <input type="checkbox"/> | Gaskets |
| <input type="checkbox"/> | <input checked="" type="checkbox"/> | <input type="checkbox"/> | Window, Door and Siding Caulking |
| <input type="checkbox"/> | <input checked="" type="checkbox"/> | <input type="checkbox"/> | Window Glazing |
| <input type="checkbox"/> | <input checked="" type="checkbox"/> | <input type="checkbox"/> | Asphalt Roofing |
| <input checked="" type="checkbox"/> | <input type="checkbox"/> | <input type="checkbox"/> | Floor tile |
| <input checked="" type="checkbox"/> | <input type="checkbox"/> | <input type="checkbox"/> | Floor Tile Mastic |
| <input checked="" type="checkbox"/> | <input type="checkbox"/> | <input type="checkbox"/> | Ceiling tile |
| <input type="checkbox"/> | <input checked="" type="checkbox"/> | <input type="checkbox"/> | Ceiling/Wall Tile Mastic |
| <input type="checkbox"/> | <input checked="" type="checkbox"/> | <input type="checkbox"/> | Chalk Board Mastic |
| <input type="checkbox"/> | <input checked="" type="checkbox"/> | <input type="checkbox"/> | Lab top Mastic |
| <input type="checkbox"/> | <input checked="" type="checkbox"/> | <input type="checkbox"/> | Vibration Dampers |
| <input type="checkbox"/> | <input checked="" type="checkbox"/> | <input type="checkbox"/> | Galvalume |
| <input type="checkbox"/> | <input checked="" type="checkbox"/> | <input type="checkbox"/> | Mastics |
| <input type="checkbox"/> | <input checked="" type="checkbox"/> | <input type="checkbox"/> | Black insulation compound in older fluorescent light fixtures |
| <input type="checkbox"/> | <input checked="" type="checkbox"/> | <input type="checkbox"/> | Cement panels (black "ebonized" ACM) in electrical fuse panels |
| <input type="checkbox"/> | <input checked="" type="checkbox"/> | <input type="checkbox"/> | Felt layer behind corrugated exterior building siding |
| <input checked="" type="checkbox"/> | <input type="checkbox"/> | <input type="checkbox"/> | Coating on bottom of stainless steel sinks |
| <input type="checkbox"/> | <input checked="" type="checkbox"/> | <input type="checkbox"/> | Exterior window glazing |

- | | | | |
|--------------------------|-------------------------------------|--------------------------|---|
| <input type="checkbox"/> | <input checked="" type="checkbox"/> | <input type="checkbox"/> | Fire-stop compound at penetrations |
| <input type="checkbox"/> | <input checked="" type="checkbox"/> | <input type="checkbox"/> | Basketball Backboards (on rear side) |
| <input type="checkbox"/> | <input checked="" type="checkbox"/> | <input type="checkbox"/> | Caulk used on building exteriors and expansion joints |
| <input type="checkbox"/> | <input checked="" type="checkbox"/> | <input type="checkbox"/> | Cloth fire curtains |
| <input type="checkbox"/> | <input checked="" type="checkbox"/> | <input type="checkbox"/> | Transite, and Fire-doors (White core Material) |
| <input type="checkbox"/> | <input checked="" type="checkbox"/> | <input type="checkbox"/> | Leveling Compounds |
| <input type="checkbox"/> | <input checked="" type="checkbox"/> | <input type="checkbox"/> | Gunite |
| <input type="checkbox"/> | <input checked="" type="checkbox"/> | <input type="checkbox"/> | Fire Doors |
| <input type="checkbox"/> | <input checked="" type="checkbox"/> | <input type="checkbox"/> | Textured Paint |
| <input type="checkbox"/> | <input checked="" type="checkbox"/> | <input type="checkbox"/> | Carpet Mastic |
| <input type="checkbox"/> | <input checked="" type="checkbox"/> | <input type="checkbox"/> | Linoleum |
| <input type="checkbox"/> | <input checked="" type="checkbox"/> | <input type="checkbox"/> | Stair Treads |
| <input type="checkbox"/> | <input checked="" type="checkbox"/> | <input type="checkbox"/> | Mastic behind, ceramic tile |
| <input type="checkbox"/> | <input checked="" type="checkbox"/> | <input type="checkbox"/> | Light weight concrete |
| <input type="checkbox"/> | <input checked="" type="checkbox"/> | <input type="checkbox"/> | Built-up roof |
| <input type="checkbox"/> | <input checked="" type="checkbox"/> | <input type="checkbox"/> | Roof Flashing |

Category #2

Yes, No, N/A

- | | | | |
|--------------------------|-------------------------------------|--------------------------|-------------------|
| <input type="checkbox"/> | <input checked="" type="checkbox"/> | <input type="checkbox"/> | Transite Siding |
| <input type="checkbox"/> | <input checked="" type="checkbox"/> | <input type="checkbox"/> | Transite Roofing |
| <input type="checkbox"/> | <input checked="" type="checkbox"/> | <input type="checkbox"/> | Transite Walls |
| <input type="checkbox"/> | <input checked="" type="checkbox"/> | <input type="checkbox"/> | Transite Flue |
| <input type="checkbox"/> | <input checked="" type="checkbox"/> | <input type="checkbox"/> | Transite Sill |
| <input type="checkbox"/> | <input checked="" type="checkbox"/> | <input type="checkbox"/> | Chalk Boards |
| <input type="checkbox"/> | <input checked="" type="checkbox"/> | <input type="checkbox"/> | Lab Tops |
| <input type="checkbox"/> | <input checked="" type="checkbox"/> | <input type="checkbox"/> | Transite Duct |
| <input type="checkbox"/> | <input checked="" type="checkbox"/> | <input type="checkbox"/> | Transite Conducts |
| <input type="checkbox"/> | <input checked="" type="checkbox"/> | <input type="checkbox"/> | Sink Undercoating |

Miscellaneous Materials

Yes, No, N/A

- | | | | |
|--------------------------|-------------------------------------|--------------------------|---------------------|
| <input type="checkbox"/> | <input checked="" type="checkbox"/> | <input type="checkbox"/> | Electrical Wiring |
| <input type="checkbox"/> | <input checked="" type="checkbox"/> | <input type="checkbox"/> | Auditorium Curtains |
| <input type="checkbox"/> | <input checked="" type="checkbox"/> | <input type="checkbox"/> | Fire Blankets |
| <input type="checkbox"/> | <input checked="" type="checkbox"/> | <input type="checkbox"/> | Welding gloves |
| <input type="checkbox"/> | <input checked="" type="checkbox"/> | <input type="checkbox"/> | Welding Apron |
| <input type="checkbox"/> | <input checked="" type="checkbox"/> | <input type="checkbox"/> | Ironing Board Pad |
| <input type="checkbox"/> | <input checked="" type="checkbox"/> | <input type="checkbox"/> | Table top pad |

Non-Suspect Materials

All metals, Glass, Metal, Rock, Fiberglass, Carpet, wood, plastic, brick, Ceramic tile, terrazzo floors, rubber, foam, and pressed wood.

3-5-7 Rule

TYPE OF SUSPECT MATERIAL	MINIMUM SAMPLING
<u>Surfacing Materials</u> (Acoustical materials, Plaster, fireproofing)	< 1,000sf = 3 samples < 5,000sf = 5 samples >5,000sf = 7 samples
<u>Thermal System Insulation</u> (Pipes, Ducts, Boilers, Tanks)	3 samples
<u>Class 11 Materials</u> (Drywall, Compound, Skim Coats, Textured surfaces)	< 1,000sf = 3 samples < 5,000sf = 5 samples >5,000sf = 7 samples
<u>Miscellaneous Materials</u> (Floor Tile, Mastic, Acoustical Panels, Roofing)	2 Samples

ASBESTOS MATERIAL SURVEY

AT Scioto County CTC REISER T&I BUILDING

951 Vern Riffe Drive Lucasville, Ohio 45648



Date: January 29, 2024
Job Number: HES24-2014

CONDUCTED FOR:

TReiser T&I Building 951 Vern Riffe
Drive Lucasville, Ohio 45648

A copy of this report must be maintained on
site during asbestos abatement as per revised

OAC 3701-34-04 0 (2)

Effective November 13, 2014

Asbestos Survey of:

Reiser T&I Building
951 Vern Riffe Drive
Lucasville, Ohio 45648

CONTACT PERSON:

James Jones

Cell Phone: (614)702-6824

E-Mail: jamesjones@hcinspectors.com

INTRODUCTION

We appreciate your consideration of Home Commercial Inspections and are looking forward to working with you. We are committed to the highest ethics and integrity. We exist to serve our customers and to earn their trust, confidence and repeat business.

SCOPE OF WORK

As authorized by Tyler Storey, on January 24, 2024, James Jones, Bounsy Keohaname and Shane Holstein with Home Commercial Inspections performed an asbestos survey in the Anex Building, Reiser T & I Building, Schulte Building, Connector & Taylor Building located at 951 Vern Riffe Drive in Lucasville, Ohio 45648.

Mr. Keohaname are certified Ohio Department Of Health Asbestos Hazard Evaluation Specialists (Bounsy Keohaname License Number ES35046, Shane Holstein License Number ES34325). The purpose of this survey is to sample suspect materials for asbestos before the renovation.

This survey is consistent with the requirements of 40 CFR (Code of Federal Regulations) 61, subpart M, "National Emission Standard for Asbestos" (NESHAP regulations) prior to a planned standard practice burn, demolition or renovation project. Building owners and employers must comply with 40 CFR 61 subpart M, EPA rules governing asbestos handling and waste disposal in building demolition and renovation. We will also collect bulk samples for asbestos in accordance with the regulation adopted by U.S EPA pursuant to Title II of the Federal Toxic Substances Control Act found in 40 CFR Part 763.86.

Building Description

The Taylor Building is a two story building with concrete block built in 1971 and had a full building remodeled in 2007 — 2008. The roof has a new BUR roof system. The building is currently occupied and in use, prior to planned demolition/renovation or work efforts, a review of existing documentation is recommended to determine if additional materials may require assessment.

Materials observed from the initial walkthrough consist of the following

Drywall/Joint Compound, Floor tile/Mastic, Fiberglass insulation, Ceiling tile, Exterior metal panels

Bulk Sample Testing

The following items were tested for asbestos:

SAMPLE	*HSN	RESIER T & I BUILDING DESCRIPTION & LOCATION	ASBESTOS %	CATEGORY
1A	1	12x12 Floor tile Hallway	NAD	N/A
1B	1	Mastic	NAD	N/A
2A	1	12x12 Floor tile Hallway	NAD	N/A
2B	1	Mastic	NAD	N/A
3	2	Ceiling tile – Women's RR	NAD	N/A
4	2	Ceiling tile – Women's RR	NAD	N/A
5A	3	12x12 Floor tile Hallway	NAD	N/A
5B	3	Mastic	NAD	N/A
6A	3	12x12 Floor tile Hallway	NAD	N/A
6B	3	Mastic	NAD	N/A
7	4	Pipe end mastic – Rm 548 Auto body	NAD	N/A
8	4	Pipe end mastic – Rm 548 Auto body	NAD	N/A
9	5	Ceiling tile – Hallway	NAD	N/A
10	5	Ceiling tile – Hallway	NAD	N/A
11	6	Drywall - Hallway	NAD	N/A
12	6	Drywall - Hallway	NAD	N/A

Homogeneous Sample Numbers

1. 12x12 floor tile, 2. Ceiling tile, 3. 12x12 floor tile, 4. Pipe end mastic, 5. Ceiling tile, 6. Drywall

Notes: (1) Asbestos Containing Materials as defined by EPA/NESHAP regulations
 (2) OSHA regulations address materials containing any amount of asbestos

Conclusions & Recommendations

There were no asbestos-containing materials detected. No asbestos abatement is required.



Non ACM Exterior Panels



Non ACM Pipe Insulation



Non ACM Ceiling Tiles



Non ACM 12x12 Floor Tile

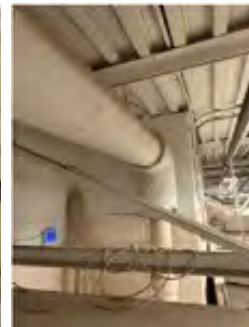

Non ACM Fitting



Above Ceiling Non ACM Pipes



Regulations Information

According to OSHA Construction Industry Asbestos Standard contractors performing activities that disturb ACM, regardless of the amount involved are required to follow the Asbestos Standard governing workers exposed to asbestos.

Ohio Department of Health requires a 10 day notification period if asbestos building materials that are to be disturbed are more than 50 linear feet of 50 square feet. Also Ohio Administrative Code Chapter 3701-34-02 regulations require those who remove more than 50 linear feet or 50 square feet of friable ACM (or non-friable ACM, which may become friable if disturbed) to be properly licensed by the Ohio Department of Health.

Ohio Environment Protection Agency requires a 10 day notification period if asbestos building materials that are to be disturbed are more than 260 linear feet or 160 square feet. Notification of building demolition, regardless of whether ACM is present, to Ohio EPA is required at least 10 working days prior to a planned demolition.

Category I non-friable ACM such as roofing were not sampled. According to EPA regulations, these materials can be assumed category 1 ACM. In their present, non-friable form they are not considered regulated ACM (RACM) by the EPA. They can be left in place during demolition (non-burning), and in a non-friable form these materials would not be subject to NESHAP waste disposal regulations. The demolition contractor must note the quantity of these materials on the EPA notification form. If a facility is to be used as a practice burn then all asbestos including category 1 ACM has to be removed prior to the practice burn.

Methodology

The EPA regulations require that the sample location be randomly selected. Suspect asbestos building materials were identified and samples of each type were taken from homogeneous areas. The number of sampled taken of each surfacing building material was procured according to the "3, 5, 7 rule"

Disclaimer

Concealed materials, which may be present beneath solid floors, above solid ceilings and between solid walls, if any, were not accessible for observation or sampling. During renovations if other materials are found please call for additional sampling.

Any questions or clarifications, please contact James Jones @ (614) 702-6824.

James Jones
JAMES JONES

ASBESTOS HAZARD EVALUATION
SPECIALIST ES546139 LICENSE NUMBER

EXPIRES: 1/28/2024

BOUNSY KEOHANAME

OHIO ASBESTOS HAZARD
EVALUATION SPECIALIST ES35046

EXPIRES: 1/22/2024

SHANE HOLSTEIN

OHIO ASBESTOS HAZARD
EVALUATION SPECIALIST ES34325

EXPIRES: 3/9/2024

FLOOR PLAN & SAMPLE LOCATIONS

Home Commercial Inspections

(CT) Ceiling Tiles - Throughout
(FT) Floor Tiles - Throughout
Metal Exterior Panels
Aluminum Windows - Exterior

Built in 1971, Remodel in 2007-2008

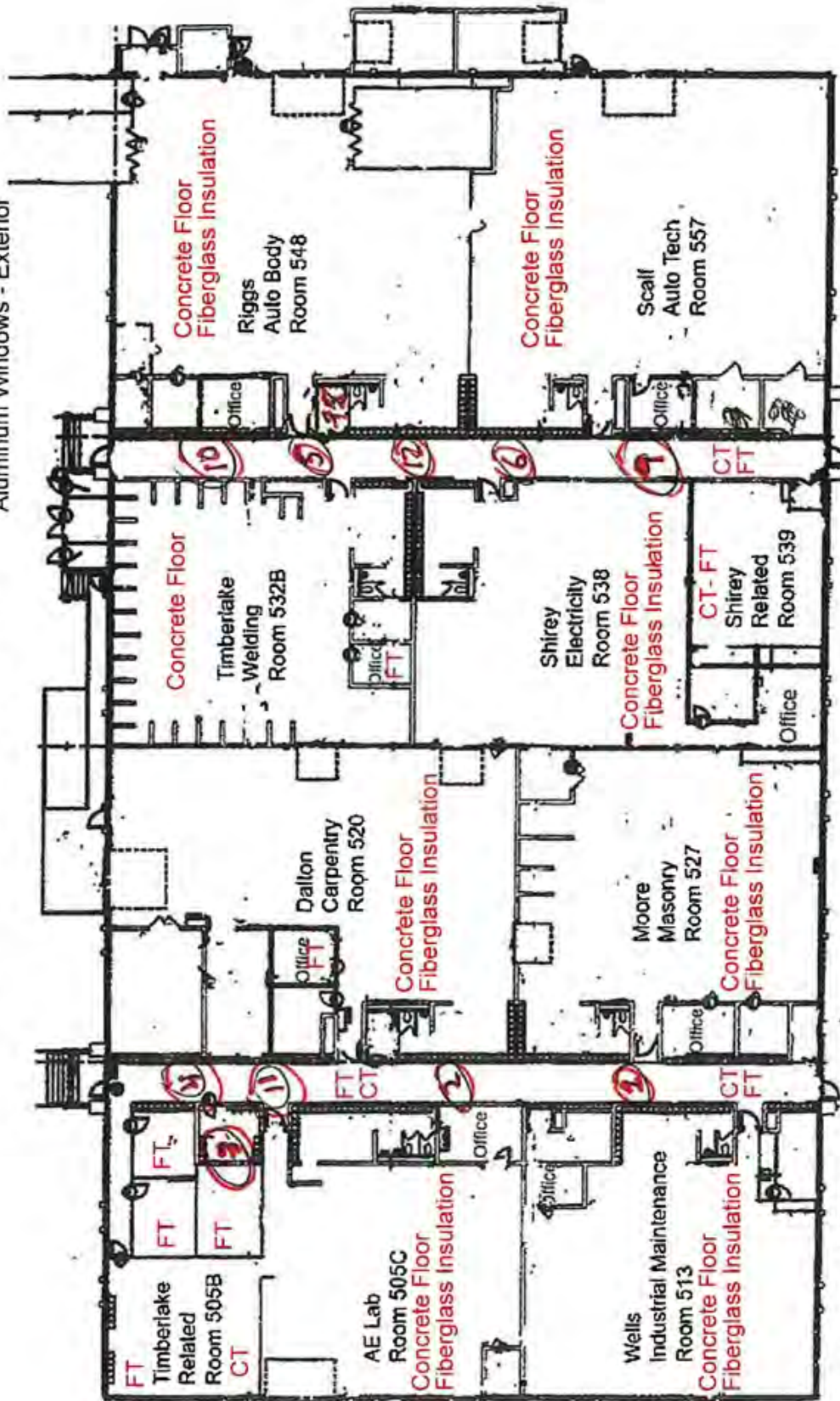

T & I BUILDING

Annex Classrooms
Right Side: Dalton/Moore Related
Left Side: Wells Related

LAB REPORTS



The Identification Specialists

Analysis Report
prepared for
Hina Enviromental Solutions, LLC

Report Date: 1/26/2024

Project Name: CEI-Scioto County JVS

Project #: 24-2014

SanAir ID#: 24004456



NVLAP LAB CODE 600227-0

11709 Chesterdale Road | Cincinnati, Ohio 45246
888.895.1177 | 513.438.6006 | IAQ@SanAir.com | SanAir.com



SanAir ID Number

24004463

FINAL REPORT

1/26/2024 3:36:52 PM

Name: Hina Environmental Solutions, LLC

Address: 995A Saffin Road

Columbus, OH 43204

Phone: 614-272-8780

Project Number: 24-2014

P.O. Number: 951 Vern Riffe Dr

Project Name: CEI-Scioto County JVS

Collected Date: 1/24/2024

Received Date: 1/26/2024 9:30:00 AM

Dear Bounsy Keohaname,

We at SanAir would like to thank you for the work you recently submitted. The 12 sample(s) were received on Friday, January 26, 2024 via UPS. The final report(s) is enclosed for the following sample(s): 1-1, 2-1, 3-2, 4-2, 5-3, 6-3, 7-4, 8-4, 9-5, 10-5, 11-6, 12-6.

These results only pertain to this job and should not be used in the interpretation of any other job. This report is only complete in its entirety. Refer to the listing below of the pages included in a complete final report.

Sincerely,

Maureen Y. Haley
Asbestos Laboratory Manager
SanAir Technologies Laboratory

Final Report Includes:

- Cover Letter
- Analysis Pages
- Disclaimers and Additional Information

Sample conditions:

- 12 samples in Good condition.



SanAir ID Number

24004463

FINAL REPORT

1/26/2024 3:36:52 PM

Name: Hina Environmental Solutions, LLC
Address: 995A Safin Road
 Columbus, OH 43204
Phone: 614-272-8780

Project Number: 24-2014
P.O. Number: 951 Vern Riffe Dr
Project Name: CEI-Scioto County JVS
Collected Date: 1/24/2024
Received Date: 1/26/2024 9:30:00 AM

Analyst: Kallen, Kara

Asbestos Bulk PLM EPA 600/R-93/116

SanAir ID / Description	Stereoscopic	Components		Asbestos Fibers
	Appearance	% Fibrous	% Non-fibrous	
1-1 / 24004463-001 12x12 Floor Tile Hallway, Floor Tile	Tan Non-Fibrous Homogeneous		100% Other	None Detected
1-1 / 24004463-001 12x12 Floor Tile Hallway, Mastic	Yellow Non-Fibrous Homogeneous		100% Other	None Detected
2-1 / 24004463-002 12x12 Floor Tile Hallway, Floor Tile	Tan Non-Fibrous Homogeneous		100% Other	None Detected
2-1 / 24004463-002 12x12 Floor Tile Hallway, Mastic	Yellow Non-Fibrous Homogeneous		100% Other	None Detected
3-2 / 24004463-003 Ceiling Tile-Women RR	Beige Non-Fibrous Homogeneous	15% Cellulose 15% Glass	70% Other	None Detected
4-2 / 24004463-004 Ceiling Tile Hallway	Beige Non-Fibrous Homogeneous	25% Cellulose 25% Glass	25% Perlite 25% Other	None Detected
5-3 / 24004463-005 12x12 Floor Tile & Mastic Hallway, Floor Tile	Tan Non-Fibrous Homogeneous		100% Other	None Detected
5-3 / 24004463-005 12x12 Floor Tile & Mastic Hallway, Mastic	Brown Fibrous Homogeneous	50% Cellulose	50% Other	None Detected
6-3 / 24004463-006 12x12 Floor Tile & Mastic Hallway, Floor Tile	Tan Non-Fibrous Homogeneous		100% Other	None Detected
6-3 / 24004463-006 12x12 Floor Tile & Mastic Hallway, Mastic	Brown Fibrous Homogeneous	50% Cellulose	50% Other	None Detected

Analyst:

Analysis Date: 1/26/2024

Approved Signatory:

Date: 1/26/2024



SanAir ID Number
24004463
 FINAL REPORT
 1/26/2024 3:36:52 PM

Name: Hina Enviromental Solutions, LLC
Address: 995A Safin Road
 Columbus, OH 43204
Phone: 614-272-8780

Project Number: 24-2014
P.O. Number: 951 Vern Riffe Dr
Project Name: CEI-Scioto County JVS
Collected Date: 1/24/2024
Received Date: 1/26/2024 9:30:00 AM

Analyst: Kallen, Kara

Asbestos Bulk PLM EPA 600/R-93/116

SanAir ID / Description	Stereoscopic	Components		Asbestos Fibers
	Appearance	% Fibrous	% Non-fibrous	
7-4 / 24004463-007 Pipe End Mastic-Rm 548 Auto Body	Brown Non-Fibrous Homogeneous	5% Glass	95% Other	None Detected
8-4 / 24004463-008 Pipe End Mastic-Rm 548 Auto Body	Brown Non-Fibrous Homogeneous	5% Glass	95% Other	None Detected
9-5 / 24004463-009 Ceiling Tile-Hallway	Beige Non-Fibrous Homogeneous	25% Cellulose 25% Glass	25% Perlite 25% Other	None Detected
10-5 / 24004463-010 Ceiling Tile-Hallway	Beige Non-Fibrous Homogeneous	25% Cellulose 25% Glass	25% Perlite 25% Other	None Detected
11-6 / 24004463-011 Drywall Corridor	Off-White Non-Fibrous Homogeneous	< 1% Cellulose < 1% Glass	100% Other	None Detected
12-6 / 24004463-012 Drywall Corridor	Off-White Non-Fibrous Homogeneous	< 1% Cellulose < 1% Glass	100% Other	None Detected

Analyst:

Analysis Date: 1/26/2024

Approved Signatory:

Date: 1/26/2024

Disclaimer

The final report cannot be reproduced, except in full, without written authorization from SanAir. This report is the sole property of the client named on the SanAir Technologies Laboratory chain-of-custody (COC). Results in the report are confidential information intended only for the use by the client named on the COC. Neither results nor reports will be discussed with or released to any third party without our client's written permission to assure that parts of the report are not taken out of context and to maintain client confidentiality. The information provided in this report applies only to the samples submitted in the condition they were received at the laboratory and is relevant only for the date, time, and location of sampling. Samples were received in good condition unless otherwise noted on the report. Fibers smaller than 5 microns cannot be seen with this method due to scope limitations. The accuracy of the results is dependent upon the client's sampling procedure and information provided to the laboratory by the client, which includes the project name, project number, po number, sample collection dates, special instructions, samples collected by, sample numbers, sample identifications/ location, sample type, selected analysis type, and total area or volume that may affect the validity of the results. SanAir assumes no responsibility for the sampling procedure and will provide evaluation reports based solely on the sample and information provided by the client. SanAir assumes no responsibility or liability for the manner in which results are used or interpreted. This report does not constitute and shall not be used to claim product certification, approval, or endorsement by NVLAP, NIST, AIHA LAP, LLC or any other agency of the U.S. government. Samples are held for a period of 60 days.

Polarized- light microscopy is not consistently reliable in detecting asbestos in floor covering and similar non-friable organically bound materials. Quantitative transmission electron microscopy is currently the only method that can be used to determine if this material can be considered or treated as non-asbestos containing.

Asbestos Accreditations, Licenses, or Certificates

NVLAP Lab Code 600227-0

State of Rhode Island Department of Health, Certification Number: PLM00144, TEM00144

State of West Virginia Bureau for Public Health, Analytical Laboratory Number: LT000637

SanAir Technologies Laboratory, Inc.

1551 Oakbridge Drive, Suite B - Powhatan, VA 23139
 804-897-1177 / 888-895-1177 / Fax 804-897-0070
 www.sanair.com

Asbestos Chain of Custody

SanAir ID Number

24004463

Company: Hina Environmental		Project #: 24-2014	Collected by: Bounsy Keohaname
Address: 995 Safin Road		Project Name: CEI- Scioto County JVS	Phone #: 614-272-8780
City, St., Zip: Columbus, OH 43204		Date Collected: 1/24/24	Fax #: 614-272-8787
State of Collection: OH	Account#: 2156	P.O. Number: 951 Vern Riffe Dr	Email: bkeohaname@hinaenvironmental.com

bwalker@hinaenvironmental.com oa@hinaenvironmental.com

Bulk			Air			Soil/Vermiculite		
ABB	PLM EPA 600/R-93/116	<input checked="" type="checkbox"/>	ABA	PCM NIOSH 7400	<input type="checkbox"/>	ABSE	PLM EPA 600/R-93/116 (Qual.)	<input type="checkbox"/>
	Positive Stop	<input checked="" type="checkbox"/>	ABA-2	OSHA w/ TWA*	<input type="checkbox"/>	ABSP	PLM CARB 435 (LOD <1%)	<input type="checkbox"/>
ABEPA	PLM EPA 400 Point Count	<input type="checkbox"/>	ABTEM	TEM AHERA	<input type="checkbox"/>	ABSP1	PLM CARB 435 (LOD 0.25%)	<input type="checkbox"/>
ABB1K	PLM EPA 1000 Point Count	<input type="checkbox"/>	ABATN	TEM NIOSH 7402	<input type="checkbox"/>	ABSP2	PLM CARB 435 (LOD 0.1%)	<input type="checkbox"/>
ABBEN	PLM EPA NOB	<input type="checkbox"/>	ABT2	TEM Level II	<input type="checkbox"/>			
ABBCH	TEM Chatfield	<input type="checkbox"/>						
ABBTM	TEM EPA NOB	<input type="checkbox"/>						
Water			New York ELAP			Dust		
ABHE	EPA 100.2	<input type="checkbox"/>	PLM NY	PLM 600/M4/82/020	<input type="checkbox"/>	ABWA	TEM Wipe ASTM D-6480	<input type="checkbox"/>
			ABEPA2	NY ELAP 198.1	<input type="checkbox"/>	ABDMV	TEM Microvac ASTM D-5755	<input type="checkbox"/>
			ABENY	NY ELAP 198.6 PLM NOB	<input type="checkbox"/>	Matrix	Other	
			ABBNY	NY ELAP 198.4 TEM NOB	<input type="checkbox"/>			<input type="checkbox"/>

Turn Around Times	3 HR (4 HR TEM) <input type="checkbox"/>	6 HR (8HR TEM) <input type="checkbox"/>	12 HR <input type="checkbox"/>	24 HR <input checked="" type="checkbox"/>
	2 Days <input type="checkbox"/>	3 Days <input type="checkbox"/>	4 Days <input type="checkbox"/>	5 Days <input type="checkbox"/>

Special Instructions

Sample #	Sample Identification/Location	Room #	Side A-D
	REISER BUILDING Built 1971 Remodel in 2007 - 2008		
1-1	12x12 Floor tile Hallway		
2-1	12x12 Floor tile Hallway		
3-2	Ceiling Tile - Women RR		
4-2	Ceiling tile Hallway		
5-3	12x12 Floor tile & mastic Hallway		
6-3	12x12 Floor tile & mastic Hallway		
7-4	Pipe end mastic- Rm 548 auto body		
8-4	Pipe end mastic- Rm 548 auto body		
9-5	Ceiling Tile - Hallway		
10-5	Ceiling tile Hallway		

Relinquished by	Date	Time	Received by	Date	Time
	1/24/24			JAN 26 2024	9:30am

Unless scheduled, the turn around time for all samples received after 3 pm EST Friday will begin at 8 am Monday morning. Weekend or Holiday work must be scheduled ahead of time and is charged for rush turn around time. Work with standard turn around time sent Priority Overnight and Billed To Recipient will be charged a \$10 shipping fee. Positive Stop, Automatic Point count under 3%, Only test what is listed in description,

When plaster is found to be positive do not continue to analyze the other layers. Composite DW only if Joint Compound is positive after point count. Page 1 of 1
 Page 6 of 7

Suspicious Materials

RACM

Yes, No, N/A

- | | | | |
|-------------------------------------|-------------------------------------|--------------------------|---|
| <input checked="" type="checkbox"/> | <input type="checkbox"/> | <input type="checkbox"/> | Pipe Insulation |
| <input type="checkbox"/> | <input checked="" type="checkbox"/> | <input type="checkbox"/> | Pipe joints |
| <input type="checkbox"/> | <input checked="" type="checkbox"/> | <input type="checkbox"/> | Valves |
| <input type="checkbox"/> | <input checked="" type="checkbox"/> | <input type="checkbox"/> | Duct Insulation |
| <input type="checkbox"/> | <input checked="" type="checkbox"/> | <input type="checkbox"/> | Breeching Insulation |
| <input type="checkbox"/> | <input checked="" type="checkbox"/> | <input type="checkbox"/> | Boiler door insulation |
| <input type="checkbox"/> | <input checked="" type="checkbox"/> | <input type="checkbox"/> | Heat Exchanger Insulation |
| <input type="checkbox"/> | <input checked="" type="checkbox"/> | <input type="checkbox"/> | Boiler Insulation |
| <input type="checkbox"/> | <input checked="" type="checkbox"/> | <input type="checkbox"/> | Boiler Interior Components |
| <input type="checkbox"/> | <input checked="" type="checkbox"/> | <input type="checkbox"/> | Gaskets |
| <input type="checkbox"/> | <input checked="" type="checkbox"/> | <input type="checkbox"/> | Tank Insulation |
| <input type="checkbox"/> | <input checked="" type="checkbox"/> | <input type="checkbox"/> | Cementious mud Insulation |
| <input type="checkbox"/> | <input checked="" type="checkbox"/> | <input type="checkbox"/> | Sprayed-on Fire Proofing |
| <input type="checkbox"/> | <input checked="" type="checkbox"/> | <input type="checkbox"/> | Cloth-Like Tape used on furnace Ductwork (NOT Typical Gray Duct Tape) |
| <input type="checkbox"/> | <input checked="" type="checkbox"/> | <input type="checkbox"/> | Paper layers underneath wood flooring |
| <input type="checkbox"/> | <input checked="" type="checkbox"/> | <input type="checkbox"/> | Paper layers above 1' x 1' ceiling tiles |
| <input type="checkbox"/> | <input checked="" type="checkbox"/> | <input type="checkbox"/> | Outside layer on cork pipe insulation |
| <input type="checkbox"/> | <input checked="" type="checkbox"/> | <input type="checkbox"/> | Reflective light liners in old ceiling light fixtures |
| <input type="checkbox"/> | <input checked="" type="checkbox"/> | <input type="checkbox"/> | Plaster |
| <input type="checkbox"/> | <input checked="" type="checkbox"/> | <input type="checkbox"/> | Texture Ceiling |
| <input type="checkbox"/> | <input checked="" type="checkbox"/> | <input type="checkbox"/> | Acoustical Plaster ceilings |
| <input type="checkbox"/> | <input checked="" type="checkbox"/> | <input type="checkbox"/> | Vermiculite |
| <input type="checkbox"/> | <input checked="" type="checkbox"/> | <input type="checkbox"/> | Ceiling Panels |
| <input type="checkbox"/> | <input checked="" type="checkbox"/> | <input type="checkbox"/> | Texture Wall |
| <input type="checkbox"/> | <input checked="" type="checkbox"/> | <input type="checkbox"/> | Stucco |
| <input type="checkbox"/> | <input checked="" type="checkbox"/> | <input type="checkbox"/> | Fire Brick |

Category #1

Yes, No, N/A

- | | | | |
|-------------------------------------|-------------------------------------|--------------------------|--|
| <input checked="" type="checkbox"/> | <input type="checkbox"/> | <input type="checkbox"/> | Drywall / Compound |
| <input type="checkbox"/> | <input checked="" type="checkbox"/> | <input type="checkbox"/> | Packing |
| <input type="checkbox"/> | <input checked="" type="checkbox"/> | <input type="checkbox"/> | Gaskets |
| <input type="checkbox"/> | <input checked="" type="checkbox"/> | <input type="checkbox"/> | Window, Door and Siding Caulking |
| <input type="checkbox"/> | <input checked="" type="checkbox"/> | <input type="checkbox"/> | Window Glazing |
| <input type="checkbox"/> | <input checked="" type="checkbox"/> | <input type="checkbox"/> | Asphalt Roofing |
| <input checked="" type="checkbox"/> | <input type="checkbox"/> | <input type="checkbox"/> | Floor tile |
| <input checked="" type="checkbox"/> | <input type="checkbox"/> | <input type="checkbox"/> | Floor Tile Mastic |
| <input checked="" type="checkbox"/> | <input type="checkbox"/> | <input type="checkbox"/> | Ceiling tile |
| <input type="checkbox"/> | <input checked="" type="checkbox"/> | <input type="checkbox"/> | Ceiling/Wall Tile Mastic |
| <input type="checkbox"/> | <input checked="" type="checkbox"/> | <input type="checkbox"/> | Chalk Board Mastic |
| <input type="checkbox"/> | <input checked="" type="checkbox"/> | <input type="checkbox"/> | Lab top Mastic |
| <input type="checkbox"/> | <input checked="" type="checkbox"/> | <input type="checkbox"/> | Vibration Dampers |
| <input type="checkbox"/> | <input checked="" type="checkbox"/> | <input type="checkbox"/> | Galvalume |
| <input type="checkbox"/> | <input checked="" type="checkbox"/> | <input type="checkbox"/> | Mastics |
| <input type="checkbox"/> | <input checked="" type="checkbox"/> | <input type="checkbox"/> | Black insulation compound in older fluorescent light fixtures |
| <input type="checkbox"/> | <input checked="" type="checkbox"/> | <input type="checkbox"/> | Cement panels (black "ebonized" ACM) in electrical fuse panels |
| <input type="checkbox"/> | <input checked="" type="checkbox"/> | <input type="checkbox"/> | Felt layer behind corrugated exterior building siding |
| <input type="checkbox"/> | <input checked="" type="checkbox"/> | <input type="checkbox"/> | Coating on bottom of stainless steel sinks |
| <input type="checkbox"/> | <input checked="" type="checkbox"/> | <input type="checkbox"/> | Exterior window glazing |

- | | | | |
|--------------------------|-------------------------------------|--------------------------|---|
| <input type="checkbox"/> | <input checked="" type="checkbox"/> | <input type="checkbox"/> | Fire-stop compound at penetrations |
| <input type="checkbox"/> | <input checked="" type="checkbox"/> | <input type="checkbox"/> | Basketball Backboards (on rear side) |
| <input type="checkbox"/> | <input checked="" type="checkbox"/> | <input type="checkbox"/> | Caulk used on building exteriors and expansion joints |
| <input type="checkbox"/> | <input checked="" type="checkbox"/> | <input type="checkbox"/> | Cloth fire curtains |
| <input type="checkbox"/> | <input checked="" type="checkbox"/> | <input type="checkbox"/> | Transite, and Fire-doors (White core Material) |
| <input type="checkbox"/> | <input checked="" type="checkbox"/> | <input type="checkbox"/> | Leveling Compounds |
| <input type="checkbox"/> | <input checked="" type="checkbox"/> | <input type="checkbox"/> | Gunite |
| <input type="checkbox"/> | <input checked="" type="checkbox"/> | <input type="checkbox"/> | Fire Doors |
| <input type="checkbox"/> | <input checked="" type="checkbox"/> | <input type="checkbox"/> | Textured Paint |
| <input type="checkbox"/> | <input checked="" type="checkbox"/> | <input type="checkbox"/> | Carpet Mastic |
| <input type="checkbox"/> | <input checked="" type="checkbox"/> | <input type="checkbox"/> | Linoleum |
| <input type="checkbox"/> | <input checked="" type="checkbox"/> | <input type="checkbox"/> | Stair Treads |
| <input type="checkbox"/> | <input checked="" type="checkbox"/> | <input type="checkbox"/> | Mastic behind, ceramic tile |
| <input type="checkbox"/> | <input checked="" type="checkbox"/> | <input type="checkbox"/> | Light weight concrete |
| <input type="checkbox"/> | <input checked="" type="checkbox"/> | <input type="checkbox"/> | Built-up roof |
| <input type="checkbox"/> | <input checked="" type="checkbox"/> | <input type="checkbox"/> | Roof Flashing |

Category #2

Yes, No, N/A

- | | | | |
|--------------------------|-------------------------------------|--------------------------|-------------------|
| <input type="checkbox"/> | <input checked="" type="checkbox"/> | <input type="checkbox"/> | Transite Siding |
| <input type="checkbox"/> | <input checked="" type="checkbox"/> | <input type="checkbox"/> | Transite Roofing |
| <input type="checkbox"/> | <input checked="" type="checkbox"/> | <input type="checkbox"/> | Transite Walls |
| <input type="checkbox"/> | <input checked="" type="checkbox"/> | <input type="checkbox"/> | Transite Flue |
| <input type="checkbox"/> | <input checked="" type="checkbox"/> | <input type="checkbox"/> | Transite Sill |
| <input type="checkbox"/> | <input checked="" type="checkbox"/> | <input type="checkbox"/> | Chalk Boards |
| <input type="checkbox"/> | <input checked="" type="checkbox"/> | <input type="checkbox"/> | Lab Tops |
| <input type="checkbox"/> | <input checked="" type="checkbox"/> | <input type="checkbox"/> | Transite Duct |
| <input type="checkbox"/> | <input checked="" type="checkbox"/> | <input type="checkbox"/> | Transite Conducts |
| <input type="checkbox"/> | <input checked="" type="checkbox"/> | <input type="checkbox"/> | Sink Undercoating |

Miscellaneous Materials

Yes, No, N/A

- | | | | |
|--------------------------|-------------------------------------|--------------------------|---------------------|
| <input type="checkbox"/> | <input checked="" type="checkbox"/> | <input type="checkbox"/> | Electrical Wiring |
| <input type="checkbox"/> | <input checked="" type="checkbox"/> | <input type="checkbox"/> | Auditorium Curtains |
| <input type="checkbox"/> | <input checked="" type="checkbox"/> | <input type="checkbox"/> | Fire Blankets |
| <input type="checkbox"/> | <input checked="" type="checkbox"/> | <input type="checkbox"/> | Welding gloves |
| <input type="checkbox"/> | <input checked="" type="checkbox"/> | <input type="checkbox"/> | Welding Apron |
| <input type="checkbox"/> | <input checked="" type="checkbox"/> | <input type="checkbox"/> | Ironing Board Pad |
| <input type="checkbox"/> | <input checked="" type="checkbox"/> | <input type="checkbox"/> | Table top pad |

Non-Suspect Materials

All metals, Glass, Metal, Rock, Fiberglass, Carpet, wood, plastic, brick, Ceramic tile, terrazzo floors, rubber, foam, and pressed wood.

3-5-7 Rule

TYPE OF SUSPECT MATERIAL	MINIMUM SAMPLING
<u>Surfacing Materials</u> (Acoustical materials, Plaster, fireproofing)	< 1,000sf = 3 samples < 5,000sf = 5 samples >5,000sf = 7 samples
<u>Thermal System Insulation</u> (Pipes, Ducts, Boilers, Tanks)	3 samples
<u>Class 11 Materials</u> (Drywall, Compound, Skim Coats, Textured surfaces)	< 1,000sf = 3 samples < 5,000sf = 5 samples >5,000sf = 7 samples
<u>Miscellaneous Materials</u> (Floor Tile, Mastic, Acoustical Panels, Roofing)	2 Samples

ASBESTOS MATERIAL SURVEY

AT Scioto County CTC ANNEX BUILDING

951 Vern Riffe Drive Lucasville, Ohio 45648



Date: January 29, 2024
Job Number: HES24-2014

CONDUCTED FOR:

Reiser T&I Building 951 Vern Riffe
Drive Lucasville, Ohio 45648

A copy of this report must be maintained on
site during asbestos abatement as per revised

OAC 3701-34-04 0 (2)

Effective November 13, 2014

Asbestos Survey of:

Annex Building
951 Vern Riffe Drive
Lucasville, Ohio 45648

CONTACT PERSON:

James Jones
Cell Phone: (614)702-6824
E-Mail: jamesjones@hcinspectors.com

INTRODUCTION

We appreciate your consideration of Home Commercial Inspections and are looking forward to working with you. We are committed to the highest ethics and integrity. We exist to serve our customers and to earn their trust, confidence and repeat business.

SCOPE OF WORK

As authorized by Tyler Storey, on January 24, 2024, James Jones, Bounsy Keohaname and Shane Holstein with Home Commercial Inspections performed an asbestos survey in the Anex Building, Reiser T & I Building, Schulte Building, Connector & Taylor Building located at 951 Vern Riffe Drive in Lucasville, Ohio 45648.

Mr. Keohaname are certified Ohio Department Of Health Asbestos Hazard Evaluation Specialists (Bounsy Keohaname License Number ES35046, Shane Holstein License Number ES34325). The purpose of this survey is to sample suspect materials for asbestos before the renovation.

This survey is consistent with the requirements of 40 CFR (Code of Federal Regulations) 61, subpart M, "National Emission Standard for Asbestos" (NESHAP regulations) prior to a planned standard practice burn, demolition or renovation project. Building owners and employers must comply with 40 CFR 61 subpart M, EPA rules governing asbestos handling and waste disposal in building demolition and renovation. We will also collect bulk samples for asbestos in accordance with the regulation adopted by U.S EPA pursuant to Title II of the Federal Toxic Substances Control Act found in 40 CFR Part 763.86.

Building Description

The Taylor Building is a two story building with concrete block built in 1971 and had a full building remodeled in 2007 — 2008. The roof has a new BUR roof system. The building is currently occupied and in use, prior to planned demolition/renovation or work efforts, a review of existing documentation is recommended to determine if additional materials may require assessment.

Materials observed from the initial walkthrough consist of the following

Drywall/Joint Compound, Floor tile/Mastic, Fiberglass insulation, Ceiling tile, Exterior metal panels



Bulk Sample Testing

The following items were tested for asbestos:

SAMPLE	*HSN	ANNEX BUILDING DESCRIPTION & LOCATION	ASBESTOS %	CATEGORY
1A	1	Drywall/Compound – Annex Build - Room 705A	NAD	N/A
1B	1	Joint Compound	NAD	N/A
2A	1	Drywall/Compound – Annex Build - Room 705A	NAD	N/A
2B	1	Joint Compound	NAD	N/A
3	2	Ceiling tile – Annex Build - Hallway	NAD	N/A
4	2	Ceiling tile – Annex Build - Hallway	NAD	N/A
5	3	12x12 Floor tile – Annex Build - Hallway	NAD	N/A
6	3	12x12 Floor tile – Annex Build - Hallway	NAD	N/A

Homogeneous Sample Numbers

1. 12x12 floor tile, 2. Ceiling tile, 3. 12x12 floor tile

Notes: (1) Asbestos Containing Materials as defined by EPA/NESHAP regulations
 (2) OSHA regulations address materials containing any amount of asbestos

Conclusions & Recommendations

There were no asbestos-containing materials detected. No asbestos abatement is required.



Aluminum Windows

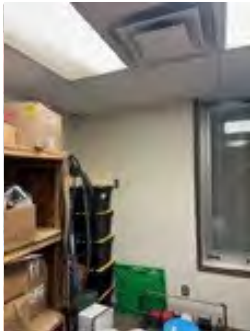

Non ACM Drywall Systems

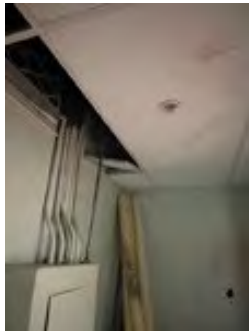

Non ACM Ceiling Tiles

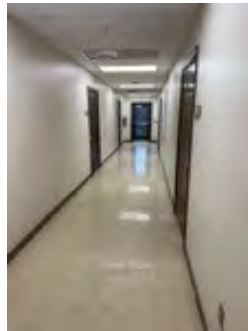

Non ACM 12x12 Floor Tile



HVAC Unit

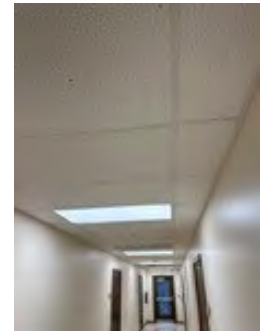

Non ACM Ceiling Tiles



Regulations Information

According to OSHA Construction Industry Asbestos Standard contractors performing activities that disturb ACM, regardless of the amount involved are required to follow the Asbestos Standard governing workers exposed to asbestos.

Ohio Department of Health requires a 10 day notification period if asbestos building materials that are to be disturbed are more than 50 linear feet of 50 square feet. Also Ohio Administrative Code Chapter 3701-34-02 regulations require those who remove more than 50 linear feet or 50 square feet of friable ACM (or non-friable ACM, which may become friable if disturbed) to be properly licensed by the Ohio Department of Health.

Ohio Environment Protection Agency requires a 10 day notification period if asbestos building materials that are to be disturbed are more than 260 linear feet or 160 square feet. Notification of building demolition, regardless of whether ACM is present, to Ohio EPA is required at least 10 working days prior to a planned demolition.

Category I non-friable ACM such as roofing were not sampled. According to EPA regulations, these materials can be assumed category 1 ACM. In their present, non-friable form they are not considered regulated ACM (RACM) by the EPA. They can be left in place during demolition (non-burning), and in a non-friable form these materials would not be subject to NESHAP waste disposal regulations. The demolition contractor must note the quantity of these materials on the EPA notification form. If a facility is to be used as a practice burn then all asbestos including category 1 ACM has to be removed prior to the practice burn.

Methodology

The EPA regulations require that the sample location be randomly selected. Suspect asbestos building materials were identified and samples of each type were taken from homogeneous areas. The number of sampled taken of each surfacing building material was procured according to the "3, 5, 7 rule"

Disclaimer

Concealed materials, which may be present beneath solid floors, above solid ceilings and between solid walls, if any, were not accessible for observation or sampling. During renovations if other materials are found please call for additional sampling.

Any questions or clarifications, please contact James Jones @ (614) 702-68.

JAMES JONES

ASBESTOS HAZARD EVALUATION
SPECIALIST ES546139 LICENSE NUMBER

EXPIRES: 1/28/2024

BOUNSY KEOHANAME

OHIO ASBESTOS HAZARD
EVALUATION SPECIALIST ES35046

EXPIRES: 1/22/2024

SHANE HOLSTEIN

OHIO ASBESTOS HAZARD
EVALUATION SPECIALIST ES34325

EXPIRES: 3/9/2024

FLOOR PLAN & SAMPLE LOCATIONS

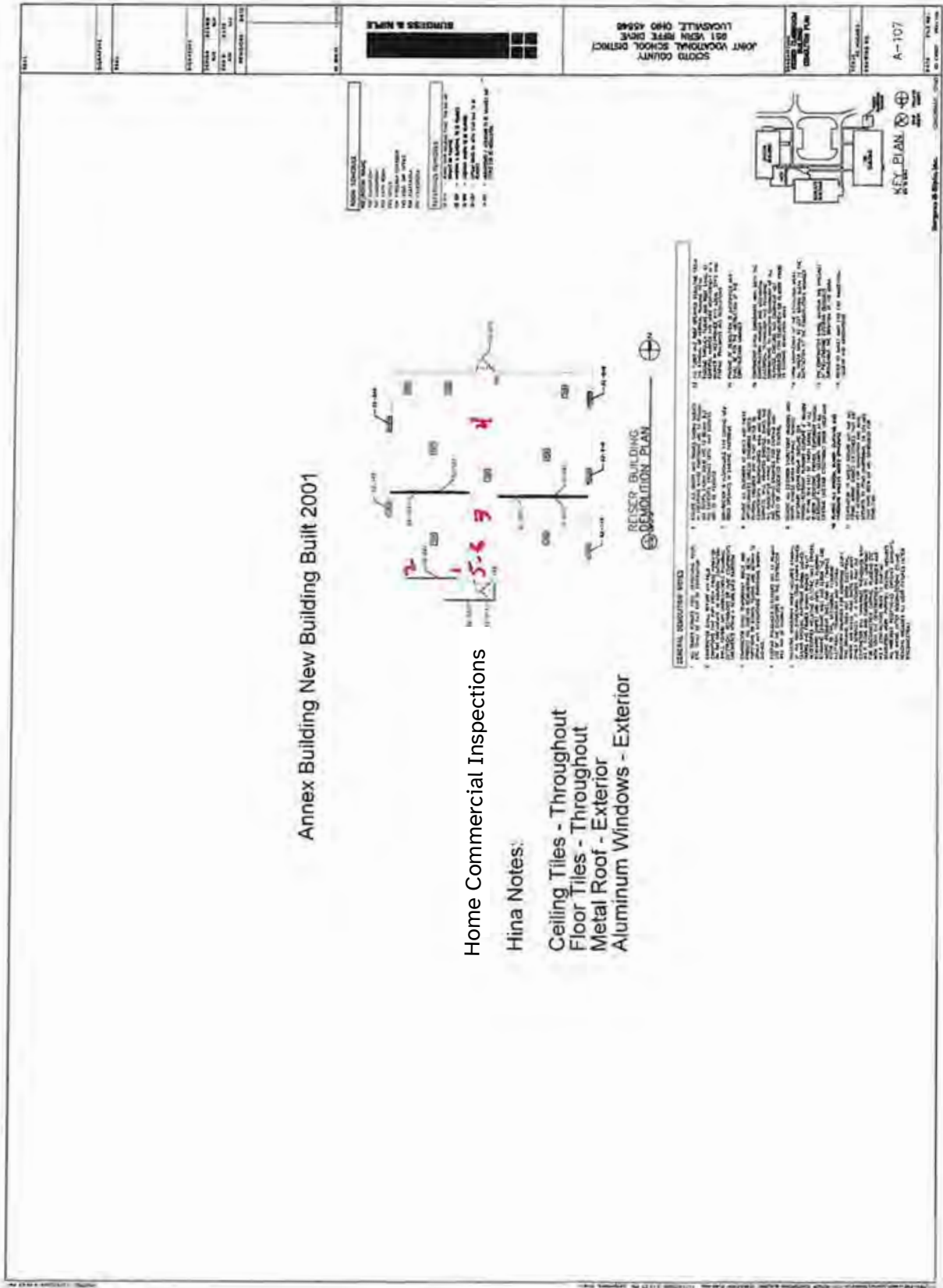

LAB REPORTS



The Identification Specialists

Analysis Report
prepared for
Hina Enviromental Solutions, LLC

Report Date: 1/26/2024

Project Name: CEI-Scioto County JVS

Project #: 24-2014

SanAir ID#: 24004467



NVLAP LAB CODE 600227-0

11709 Chesterdale Road | Cincinnati, Ohio 45246
888.895.1177 | 513.438.6006 | IAQ@SanAir.com | SanAir.com



SanAir ID Number
24004467
FINAL REPORT
1/26/2024 5:56:01 PM

Name: Hina Enviromental Solutions, LLC
Address: 995A Safin Road
Columbus, OH 43204
Phone: 614-272-8780

Project Number: 24-2014
P.O. Number: 951 Vern Riffe Dr
Project Name: CEI-Scioto County JVS
Collected Date: 1/24/2024
Received Date: 1/26/2024 9:30:00 AM

Dear Bounsy Keohaname,

We at SanAir would like to thank you for the work you recently submitted. The 6 sample(s) were received on Friday, January 26, 2024 via UPS. The final report(s) is enclosed for the following sample(s): 1-1, 2-1, 3-2, 4-2, 5-3, 6-3.

These results only pertain to this job and should not be used in the interpretation of any other job. This report is only complete in its entirety. Refer to the listing below of the pages included in a complete final report.

Sincerely,

A handwritten signature in black ink that reads "Maureen Y. Haley". The signature is written in a cursive style.

Maureen Y. Haley
Asbestos Laboratory Manager
SanAir Technologies Laboratory

Final Report Includes:

- Cover Letter
- Analysis Pages
- Disclaimers and Additional Information

Sample conditions:

- 6 samples in Good condition.



SanAir ID Number
24004467
 FINAL REPORT
 1/26/2024 5:56:01 PM

Name: Hina Enviromental Solutions, LLC
Address: 995A Safin Road
 Columbus, OH 43204
Phone: 614-272-8780

Project Number: 24-2014
P.O. Number: 951 Vern Riffe Dr
Project Name: CEI-Scioto County JVS
Collected Date: 1/24/2024
Received Date: 1/26/2024 9:30:00 AM

Analyst: Farnsworth-Pinkerton, Shoshauna

Asbestos Bulk PLM EPA 600/R-93/116

SanAir ID / Description	Stereoscopic Appearance	Components		Asbestos Fibers
		% Fibrous	% Non-fibrous	
1-1 / 24004467-001 Drywall/ Compound-Wall Room 705A, Drywall	White Non-Fibrous Homogeneous	2% Cellulose	98% Gypsum	None Detected
1-1 / 24004467-001 Drywall/ Compound-Wall Room 705A, Compound	White Non-Fibrous Homogeneous		100% Other	None Detected
2-1 / 24004467-002 Drywall/ Compound-Wall Room 705A, Drywall	White Non-Fibrous Homogeneous	2% Cellulose	98% Gypsum	None Detected
2-1 / 24004467-002 Drywall/ Compound-Wall Room 705A, Compound	White Non-Fibrous Homogeneous		100% Other	None Detected
3-2 / 24004467-003 Ceiling Tile-Hallway	Tan Fibrous Homogeneous	40% Cellulose 10% Glass 5% Min. Wool	45% Other	None Detected
4-2 / 24004467-004 Ceiling Tile-Hallway	Tan Fibrous Homogeneous	40% Cellulose 10% Glass 5% Min. Wool	45% Other	None Detected
5-3 / 24004467-005 12x12 Floor Tile Hallway	Tan Non-Fibrous Homogeneous		100% Other	None Detected
6-3 / 24004467-006 12x12 Floor Tile-Evacuation Plan Room	Tan Non-Fibrous Homogeneous		100% Other	None Detected

Analyst:

Approved Signatory:

Analysis Date: 1/26/2024

Date: 1/26/2024

Disclaimer

The final report cannot be reproduced, except in full, without written authorization from SanAir. This report is the sole property of the client named on the SanAir Technologies Laboratory chain-of-custody (COC). Results in the report are confidential information intended only for the use by the client named on the COC. Neither results nor reports will be discussed with or released to any third party without our client's written permission to assure that parts of the report are not taken out of context and to maintain client confidentiality. The information provided in this report applies only to the samples submitted in the condition they were received at the laboratory and is relevant only for the date, time, and location of sampling. Samples were received in good condition unless otherwise noted on the report. Fibers smaller than 5 microns cannot be seen with this method due to scope limitations. The accuracy of the results is dependent upon the client's sampling procedure and information provided to the laboratory by the client, which includes the project name, project number, po number, sample collection dates, special instructions, samples collected by, sample numbers, sample identifications/ location, sample type, selected analysis type, and total area or volume that may affect the validity of the results. SanAir assumes no responsibility for the sampling procedure and will provide evaluation reports based solely on the sample and information provided by the client. SanAir assumes no responsibility or liability for the manner in which results are used or interpreted. This report does not constitute and shall not be used to claim product certification, approval, or endorsement by NVLAP, NIST, AIHA LAP, LLC or any other agency of the U.S. government. Samples are held for a period of 60 days.

Polarized- light microscopy is not consistently reliable in detecting asbestos in floor covering and similar non-friable organically bound materials. Quantitative transmission electron microscopy is currently the only method that can be used to determine if this material can be considered or treated as non-asbestos containing.

Asbestos Accreditations, Licenses, or Certificates

NVLAP Lab Code 600227-0

State of Rhode Island Department of Health, Certification Number: PLM00144, TEM00144

State of West Virginia Bureau for Public Health, Analytical Laboratory Number: LT000637

SanAir Technologies Laboratory, Inc.

1551 Oakbridge Drive, Suite B - Powhatan, VA 23139
 804-897-1177 / 888-895-1177 / Fax 804-897-0070
 www.sanair.com

**Asbestos
Chain of Custody**

SanAir ID Number
 24004467

Company: Hina Environmental		Project #: 24-2014	Collected by: Bounsy Keohaname
Address: 995 Safin Road		Project Name: CEI- Scioto County JVS	Phone #: 614-272-8780
City, St., Zip: Columbus, OH 43204		Date Collected: 1/24/24	Fax #: 614-272-8787
State of Collection: OH	Account#: 2156	P.O. Number: 951 Vern Riffe Dr	Email: bkeohaname@hinaenvironmental.com

bwalker@hinaenvironmental.com oa@hinaenvironmental.com

Bulk			Air			Soil/Vermiculite		
ABB	PLM EPA 600/R-93/116	<input checked="" type="checkbox"/>	ABA	PCM NIOSH 7400	<input type="checkbox"/>	ABSE	PLM EPA 600/R-93/116 (Qual.)	<input type="checkbox"/>
	Positive Stop	<input checked="" type="checkbox"/>	ABA-2	OSHA w/ TWA*	<input type="checkbox"/>	ABSP	PLM CARB 435 (LOD <1%)	<input type="checkbox"/>
ABEPA	PLM EPA 400 Point Count	<input type="checkbox"/>	ABTEM	TEM AHERA	<input type="checkbox"/>	ABSP1	PLM CARB 435 (LOD 0.25%)	<input type="checkbox"/>
ABB1K	PLM EPA 1000 Point Count	<input type="checkbox"/>	ABATN	TEM NIOSH 7402	<input type="checkbox"/>	ABSP2	PLM CARB 435 (LOD 0.1%)	<input type="checkbox"/>
ABBEN	PLM EPA NOB	<input type="checkbox"/>	ABT2	TEM Level II	<input type="checkbox"/>			
ABBCH	TEM Chatfield	<input type="checkbox"/>						
ABBTM	TEM EPA NOB	<input type="checkbox"/>						
Water			New York ELAP			Dust		
ABHE	EPA 100.2	<input type="checkbox"/>	PLM NY	PLM 600/M4/82/020	<input type="checkbox"/>	ABWA	TEM Wipe ASTM D-6480	<input type="checkbox"/>
			ABEPA2	NY ELAP 198.1	<input type="checkbox"/>	ABDMV	TEM Microvac ASTM D-5755	<input type="checkbox"/>
			ABENY	NY ELAP 198.6 PLM NOB	<input type="checkbox"/>	Matrix	Other	
			ABBNY	NY ELAP 198.4 TEM NOB	<input type="checkbox"/>			<input type="checkbox"/>

Turn Around Times	3 HR (4 HR TEM) <input type="checkbox"/>	6 HR (8HR TEM) <input type="checkbox"/>	12 HR <input type="checkbox"/>	24 HR <input checked="" type="checkbox"/>
	2 Days <input type="checkbox"/>	3 Days <input type="checkbox"/>	4 Days <input type="checkbox"/>	5 Days <input type="checkbox"/>

Special Instructions

Sample #	Sample Identification/Location	Room #	Side A-D
	Annex Building New Building Built 2001		
1-1	Drywall/compound - Wall Room 705A		
2-1	Drywall/compound - -wall Room 705A		
3-2	Ceiling Tile - Hallway		
4-2	Ceiling Tile - Hallway		
5-3	12x12 Floor tile Hallway		
6-3	12x12 Floor tile - Evacuation plan room		
	metal roof		

Relinquished by	Date	Time	Received by	Date	Time
<i>[Signature]</i>	1/24/24		<i>[Signature]</i>	JAN 26 2024	9:30am

Unless scheduled, the turn around time for all samples received after 3 pm EST Friday will begin at 8 am Monday morning. Weekend or Holiday work must be scheduled ahead of time and is charged for rush turn around time. Work with standard turn around time sent Priority Overnight and Billed To Recipient will be charged a \$10 shipping fee. Positive Stop, Automatic Point count under 3%. Only test what is listed in description.

When plaster is found to be positive do not continue to analyze the other layers. Composite DW only if Joint Compound is positive after point count.

Suspicious Materials

RACM

Yes, No, N/A

- | | | | |
|--------------------------|-------------------------------------|--------------------------|---|
| <input type="checkbox"/> | <input checked="" type="checkbox"/> | <input type="checkbox"/> | Pipe Insulation |
| <input type="checkbox"/> | <input checked="" type="checkbox"/> | <input type="checkbox"/> | Pipe joints |
| <input type="checkbox"/> | <input checked="" type="checkbox"/> | <input type="checkbox"/> | Valves |
| <input type="checkbox"/> | <input checked="" type="checkbox"/> | <input type="checkbox"/> | Duct Insulation |
| <input type="checkbox"/> | <input checked="" type="checkbox"/> | <input type="checkbox"/> | Breeching Insulation |
| <input type="checkbox"/> | <input checked="" type="checkbox"/> | <input type="checkbox"/> | Boiler door insulation |
| <input type="checkbox"/> | <input checked="" type="checkbox"/> | <input type="checkbox"/> | Heat Exchanger Insulation |
| <input type="checkbox"/> | <input checked="" type="checkbox"/> | <input type="checkbox"/> | Boiler Insulation |
| <input type="checkbox"/> | <input checked="" type="checkbox"/> | <input type="checkbox"/> | Boiler Interior Components |
| <input type="checkbox"/> | <input checked="" type="checkbox"/> | <input type="checkbox"/> | Gaskets |
| <input type="checkbox"/> | <input checked="" type="checkbox"/> | <input type="checkbox"/> | Tank Insulation |
| <input type="checkbox"/> | <input checked="" type="checkbox"/> | <input type="checkbox"/> | Cementious mud Insulation |
| <input type="checkbox"/> | <input checked="" type="checkbox"/> | <input type="checkbox"/> | Sprayed-on Fire Proofing |
| <input type="checkbox"/> | <input checked="" type="checkbox"/> | <input type="checkbox"/> | Cloth-Like Tape used on furnace Ductwork (NOT Typical Gray Duct Tape) |
| <input type="checkbox"/> | <input checked="" type="checkbox"/> | <input type="checkbox"/> | Paper layers underneath wood flooring |
| <input type="checkbox"/> | <input checked="" type="checkbox"/> | <input type="checkbox"/> | Paper layers above 1' x 1' ceiling tiles |
| <input type="checkbox"/> | <input checked="" type="checkbox"/> | <input type="checkbox"/> | Outside layer on cork pipe insulation |
| <input type="checkbox"/> | <input checked="" type="checkbox"/> | <input type="checkbox"/> | Reflective light liners in old ceiling light fixtures |
| <input type="checkbox"/> | <input checked="" type="checkbox"/> | <input type="checkbox"/> | Plaster |
| <input type="checkbox"/> | <input checked="" type="checkbox"/> | <input type="checkbox"/> | Texture Ceiling |
| <input type="checkbox"/> | <input checked="" type="checkbox"/> | <input type="checkbox"/> | Acoustical Plaster ceilings |
| <input type="checkbox"/> | <input checked="" type="checkbox"/> | <input type="checkbox"/> | Vermiculite |
| <input type="checkbox"/> | <input checked="" type="checkbox"/> | <input type="checkbox"/> | Ceiling Panels |
| <input type="checkbox"/> | <input checked="" type="checkbox"/> | <input type="checkbox"/> | Texture Wall |
| <input type="checkbox"/> | <input checked="" type="checkbox"/> | <input type="checkbox"/> | Stucco |
| <input type="checkbox"/> | <input checked="" type="checkbox"/> | <input type="checkbox"/> | Fire Brick |

Category #1

Yes, No, N/A

- | | | | |
|-------------------------------------|-------------------------------------|--------------------------|--|
| <input checked="" type="checkbox"/> | <input type="checkbox"/> | <input type="checkbox"/> | Drywall / Compound |
| <input type="checkbox"/> | <input checked="" type="checkbox"/> | <input type="checkbox"/> | Packing |
| <input type="checkbox"/> | <input checked="" type="checkbox"/> | <input type="checkbox"/> | Gaskets |
| <input type="checkbox"/> | <input checked="" type="checkbox"/> | <input type="checkbox"/> | Window, Door and Siding Caulking |
| <input type="checkbox"/> | <input checked="" type="checkbox"/> | <input type="checkbox"/> | Window Glazing |
| <input type="checkbox"/> | <input checked="" type="checkbox"/> | <input type="checkbox"/> | Asphalt Roofing |
| <input checked="" type="checkbox"/> | <input type="checkbox"/> | <input type="checkbox"/> | Floor tile |
| <input type="checkbox"/> | <input checked="" type="checkbox"/> | <input type="checkbox"/> | Floor Tile Mastic |
| <input checked="" type="checkbox"/> | <input type="checkbox"/> | <input type="checkbox"/> | Ceiling tile |
| <input type="checkbox"/> | <input checked="" type="checkbox"/> | <input type="checkbox"/> | Ceiling/Wall Tile Mastic |
| <input type="checkbox"/> | <input checked="" type="checkbox"/> | <input type="checkbox"/> | Chalk Board Mastic |
| <input type="checkbox"/> | <input checked="" type="checkbox"/> | <input type="checkbox"/> | Lab top Mastic |
| <input type="checkbox"/> | <input checked="" type="checkbox"/> | <input type="checkbox"/> | Vibration Dampers |
| <input type="checkbox"/> | <input checked="" type="checkbox"/> | <input type="checkbox"/> | Galvalume |
| <input type="checkbox"/> | <input checked="" type="checkbox"/> | <input type="checkbox"/> | Mastics |
| <input type="checkbox"/> | <input checked="" type="checkbox"/> | <input type="checkbox"/> | Black insulation compound in older fluorescent light fixtures |
| <input type="checkbox"/> | <input checked="" type="checkbox"/> | <input type="checkbox"/> | Cement panels (black "ebonized" ACM) in electrical fuse panels |
| <input type="checkbox"/> | <input checked="" type="checkbox"/> | <input type="checkbox"/> | Felt layer behind corrugated exterior building siding |
| <input type="checkbox"/> | <input checked="" type="checkbox"/> | <input type="checkbox"/> | Coating on bottom of stainless steel sinks |
| <input type="checkbox"/> | <input checked="" type="checkbox"/> | <input type="checkbox"/> | Exterior window glazing |

- | | | | |
|--------------------------|-------------------------------------|--------------------------|---|
| <input type="checkbox"/> | <input checked="" type="checkbox"/> | <input type="checkbox"/> | Fire-stop compound at penetrations |
| <input type="checkbox"/> | <input checked="" type="checkbox"/> | <input type="checkbox"/> | Basketball Backboards (on rear side) |
| <input type="checkbox"/> | <input checked="" type="checkbox"/> | <input type="checkbox"/> | Caulk used on building exteriors and expansion joints |
| <input type="checkbox"/> | <input checked="" type="checkbox"/> | <input type="checkbox"/> | Cloth fire curtains |
| <input type="checkbox"/> | <input checked="" type="checkbox"/> | <input type="checkbox"/> | Transite, and Fire-doors (White core Material) |
| <input type="checkbox"/> | <input checked="" type="checkbox"/> | <input type="checkbox"/> | Leveling Compounds |
| <input type="checkbox"/> | <input checked="" type="checkbox"/> | <input type="checkbox"/> | Gunite |
| <input type="checkbox"/> | <input checked="" type="checkbox"/> | <input type="checkbox"/> | Fire Doors |
| <input type="checkbox"/> | <input checked="" type="checkbox"/> | <input type="checkbox"/> | Textured Paint |
| <input type="checkbox"/> | <input checked="" type="checkbox"/> | <input type="checkbox"/> | Carpet Mastic |
| <input type="checkbox"/> | <input checked="" type="checkbox"/> | <input type="checkbox"/> | Linoleum |
| <input type="checkbox"/> | <input checked="" type="checkbox"/> | <input type="checkbox"/> | Stair Treads |
| <input type="checkbox"/> | <input checked="" type="checkbox"/> | <input type="checkbox"/> | Mastic behind, ceramic tile |
| <input type="checkbox"/> | <input checked="" type="checkbox"/> | <input type="checkbox"/> | Light weight concrete |
| <input type="checkbox"/> | <input checked="" type="checkbox"/> | <input type="checkbox"/> | Built-up roof |
| <input type="checkbox"/> | <input checked="" type="checkbox"/> | <input type="checkbox"/> | Roof Flashing |

Category #2

Yes. No. N/A

- | | | | |
|--------------------------|-------------------------------------|--------------------------|-------------------|
| <input type="checkbox"/> | <input checked="" type="checkbox"/> | <input type="checkbox"/> | Transite Siding |
| <input type="checkbox"/> | <input checked="" type="checkbox"/> | <input type="checkbox"/> | Transite Roofing |
| <input type="checkbox"/> | <input checked="" type="checkbox"/> | <input type="checkbox"/> | Transite Walls |
| <input type="checkbox"/> | <input checked="" type="checkbox"/> | <input type="checkbox"/> | Transite Flue |
| <input type="checkbox"/> | <input checked="" type="checkbox"/> | <input type="checkbox"/> | Transite Sill |
| <input type="checkbox"/> | <input checked="" type="checkbox"/> | <input type="checkbox"/> | Chalk Boards |
| <input type="checkbox"/> | <input checked="" type="checkbox"/> | <input type="checkbox"/> | Lab Tops |
| <input type="checkbox"/> | <input checked="" type="checkbox"/> | <input type="checkbox"/> | Transite Duct |
| <input type="checkbox"/> | <input checked="" type="checkbox"/> | <input type="checkbox"/> | Transite Conducts |
| <input type="checkbox"/> | <input checked="" type="checkbox"/> | <input type="checkbox"/> | Sink Undercoating |

Miscellaneous Materials

Yes. No. N/A

- | | | | |
|--------------------------|-------------------------------------|--------------------------|---------------------|
| <input type="checkbox"/> | <input checked="" type="checkbox"/> | <input type="checkbox"/> | Electrical Wiring |
| <input type="checkbox"/> | <input checked="" type="checkbox"/> | <input type="checkbox"/> | Auditorium Curtains |
| <input type="checkbox"/> | <input checked="" type="checkbox"/> | <input type="checkbox"/> | Fire Blankets |
| <input type="checkbox"/> | <input checked="" type="checkbox"/> | <input type="checkbox"/> | Welding gloves |
| <input type="checkbox"/> | <input checked="" type="checkbox"/> | <input type="checkbox"/> | Welding Apron |
| <input type="checkbox"/> | <input checked="" type="checkbox"/> | <input type="checkbox"/> | Ironing Board Pad |
| <input type="checkbox"/> | <input checked="" type="checkbox"/> | <input type="checkbox"/> | Table top pad |

Non-Suspect Materials

All metals, Glass, Metal, Rock, Fiberglass, Carpet, wood, plastic, brick, Ceramic tile, terrazzo floors, rubber, foam, and pressed wood.

3-5-7 Rule

TYPE OF SUSPECT MATERIAL	MINIMUM SAMPLING
<u>Surfacing Materials</u> (Acoustical materials, Plaster, fireproofing)	< 1,000sf = 3 samples < 5,000sf = 5 samples >5,000sf = 7 samples
<u>Thermal System Insulation</u> (Pipes, Ducts, Boilers, Tanks)	3 samples
<u>Class 11 Materials</u> (Drywall, Compound, Skim Coats, Textured surfaces)	< 1,000sf = 3 samples < 5,000sf = 5 samples >5,000sf = 7 samples
<u>Miscellaneous Materials</u> (Floor Tile, Mastic, Acoustical Panels, Roofing)	2 Samples